Oxford County Advertiser.

NOW, HEARKEN TO US!

If you have visitors, let us know who they are and where they come from. If anything happens in your vicinity let us know about it. If there is a party at your house, tell us about it. If you get married let us know. If you know anything let us know about it.

You are Invited to Send us the Local News.

NOW, HEARKEN TO US! Continued.

You will find us as ready to "notice" one as another, patrons or otherwise, friends or foes. Our object is to give the news.

Always sign your right name and give post-office address when you write us.

NUMBER 19. MAY 12, 1893, NORWAY AND SOUTH PARIS, MAINE. VOLUME XXIV.

SUBSCRIPTION NOTICE.

If blue mark is drawn through this paragraph it shows you that your subscription to this paper expires, and no more papers will be sent unless it is renewed.

CARD OF THANKS.

We wish to express our sincere thanks to our many kind neighbors and friends who so generously assisted us in our late bereavement, and for so many and such beautiful flowers. May they find as true friends in time of trouble.
MR. & MRS. THOMAS THEODORE.
MR. & MRS. O. M. CUMMINGS.*

BUSINESS SPECIALS.

Under this head business notices will be inserted for 10 cents per lineh each insertion.

Why not buy the best bicycle in the market, the Warwick? Wm. C. Leavitt, agent.

Miss Libby is making low prices for a short time on the new process photos to introduce them. When they become better known they are sure to be in demand.

Bicycle sundries at Wm. C. Leavitt's.

Dr. Bradorth's Bitters will cleanse the blood and system from humors. Made by Chas. A. Rines, on sale at O. N. Tubbs & Co's.

Mark you clothing with Farwell's linen marker or initial stamp. Marker prints whole name, price .50. Initial any letter .20. Address Fred Farwell, Bethel, Maine.

One of Mrs. Hills' trimmers, Mrs. F. E. Drake, is in Boston this week studying summer styles and selecting summer millinery.

The Sudbury is a new 10 ct. and the limited a new 5 ct. cigar, fine smokers, both of them. Sold by Hooper & Ridlon.

The Warwick has absolutely dust proof bearings. Wm. C. Leavitt.

Don't forget that my place of business is headquarters for everything in the watch, jewelry and silverware line. Horace Cole, 30 years in the Noyes Block, Norway, Me.

Dunlap detachable tire can be repaired in five minutes on the Warwick. Wm. C. Leavitt, agent.

Get your watches repaired at Hills.

The Templar, first-class $100 machine, for sale by Wm. C. Leavitt.

Spectacles and eye glasses at Hills'. Remember Hills is the only practical optician in Oxford.

Two large rooms to let to persons who would like to furnish the rooms and take their meals out. Apply to Mrs. H. F. Keith, 49 Beal St., Op. depot. 19 20

Yes Hill's will sell you bicycles and sundries, a discount from list prices.

Specialty of Boys' Clothing. At present stock is the best ever shown. We can show you a suit for $5c., $1.00 to $5.00. Prices are very low, quality considered. H. C. Tubbs & Co.

Bessie York has moved to Paris St.

Helen Noyes is having the Noyes Block painted.

Mrs. W. H. Thomas from Barre, Mass., is visiting her father, Porter C. Seavey.

S. W. Potter, esq., of West Bethel, was in town Tuesday.

"Dimple," a valuable mare belonging to H. L. Horne died recently.

Presiding Elder J. A. Corey preached at the Methodist church Sunday evening.

O. A. Kneeland and wife are visiting friends in Mass.

Mrs. M. Lombard was at the Beal's on Monday en route for Boston.

Frank Kimball of the firm of Kimball & Williamson, has sold out his interest in the drug business to Mrs. Anna Noyes.

Cora and Sibyl Cummings have gone to their home in Albany for a two weeks' vacation.

C. B. Cummings stuck a nail in his foot and is now seen limping about on the street.

The box making machinery is being put in the old grist mill. It will soon be ready to start up.

J. H. Murdock of Mechanic Falls, will start on the road with Brown's Instant Relief Team next Monday.

Mrs. E. H. G. Marshall starts Friday for Lancaster, N. H., for a visit of a few weeks.

E. E. Millett is putting in his shoe making machinery over the G. W. Robbs store. Power is to be furnished by a water motor.

G. H. Gibson of Tulare, Cal., sends us a 64 page San Francisco Chronicle. It sets forth the resources of the Golden State in flying colors. We extend thanks. They don't do things on such a mammoth scale in the East.

Will Austin the machinist is in great demand, having more work than he can easily attend to. He is wanted in three or more places at once. He has been making some extensions on shafting at the Holmes mill.

H. C. Percival, mine host of the Middle Dam, Richardson Lakes, was in town Tuesday. He reports the ice to be 27 inches thick in the lake a week ago and sets the time for it to go out about May 24th. Mr. Percival called on Henry Crockett who is confined to the house with sickness.

There will be a meeting of the Pennesseewassee Boat and Canoe Club in the club room back of A. S. Kimball & Son's office on Friday evening, May 12th. All are invited to be in attendance as plans and specifications will be offered. The Club is an assured success and there is a good deal of enthusiasm.

Bertha Richburg, one of the late graduates of N. H. S. of '93 will now go to her home at Mass. where her parents reside, where a good opportunity is waiting for her after some weeks vacation in one of the principal stores in Boston. Her brother William will accompany her for some week's vacation.

The annual convention of Oxford Co. W. C. T. U. will be holden in the Cong'l church on Tuesday and Wednesday, May 16, 17. A fine lecture will be given on Tuesday evening by Mrs. J. G. Ellis of N. J., who comes highly recommended. It is hoped there will be a large attendance both day and evening. Admission free.

Geo. A. Cole, the wool carder, farmer and auctioneer, is at Sebago in company with H. R. Virgin, esq., of Portland. Cole left town Monday for Portland. They are to take a steam launch to Sebago Lake station and come from there by water to the fishing grounds. We expect salmon to be pretty plenty about here next week.

"Where one years ago was the last time I went a fishing," said Sylvan Shurtleff at the Beal's House the other evening. "We went to Umbagog Lake. Wm. Deering, the mowing and harvesting machine manufacturer, F. A. Gerrish, now of Portland, Rev. Henry D. Morgan of Cincinnati, and another gentleman were in the party. We had great sport and were gone 11 days. We stopped at Abbott's. That was the last time I've been a fishing," said Mr. Shurtleff.

About fifty attended the annual banquet of the Literary Society and W. C. T. U. at Union Hall, Monday evening. The banquet was served by the ladies. It consisted of cold meats, bread, cake, pastry, fruit and hot coffee and tea. All enjoyed the good things provided for the inner man, after which the president of the Literary Society, S. B. Cummings, called on the toast-master, S. S. Stearns, to preside. The following was the order of exercises:

Toast. The Clergyman.....Rev. C. E. Angell
" The W. C. T. U.....Mrs. Simeon Drake
" Rapid Transit.....E. H. Brown
" The Literary Society.....Frank Kimball
Singing.....Congregational Choir
Essay. Arbor Day.....Mrs. S. S. Stearns
Recitation.....Cora Shedd
Singing.....Cong'l Choir

Tickets have sold very rapidly for the opera Thursday evening. A full house is almost certain. Quite a large delegation from adjacent towns seems probable, and it may happen as it did at Berlin, when the company played there, many were obliged to turn away being unable to get a seat of any kind, even a chair in the aisles. A special train brings the company here and carries them back after the performance. Mrs. W. H. Gerrish, who has played "Cousin Hebe" hitherto, will not be able to appear in Norway and her place will be filled by Miss Edith Twitchell from the chorus, who will sing the part for the first time here. Mr. O'Donnell's "Deadeye" is one of the strong points of the company's performance, it's equal not often seen on the amateur stage. Next season, Dr. Johnson proposes to bring out an opera of more pretensions than "Pinafore," and if so, it will probably be offered to Norway, if the expense can be covered.

Mrs. John Devine and son, George, go to Massachusetts visiting this week.

Belle Whitcomb returned from Chicago Tuesday, accompanied by her aunt, Mrs. Iza Whitman.

The W. C. Leavitt store is being repaired so as to give him more storage room. A new floor is being laid in the shed room.

Fred S. Stevens has gone to Rochester to take charge of the stock fitting room with Jason Rowe of F. W. Breed's factory. He left Monday.

The dividend on the stock of the Shoe Shop Co. is payable at the Norway National Bank. Call on the treasurer and get it.

The same teachers have been re-engaged for the village Schools next year as last with the exception of the lower primary, which is to be taught by Susie Millett.

There will be a temperance meeting at the Baptist church Sunday evening at 7.30 under the auspices of the Sons of Temperance.

Frank E. Carpenter of Good Luck Ranch, Stoneham, Me., was in town Tuesday. He is soon to become a regular subscriber to this paper.

C. F. Lord, S. G. Hatch, W. C. Cole, Joseph Holt, G. A. Morse, A. P. Bassett, A. H. Cushman, E. G. Gammon have been appointed to kill all unlicensed dogs. Warrants have been issued by the municipal officers to each.

Florence A. Brown Potter, who has been working at Hotel Rumford, Rumford Falls, came home sick from there Monday, May 1, and died of typhoid fever at the residence of her mother last Wednesday. She will be buried at Mason.

The remains of George Dale, son of Archie Dale, were brought here from Dover, N. H., last Saturday. The funeral was held Sunday from the residence of D. B. Johnson, Rev. J. H. Roberts officiating. The deceased was 22 years old and died of consumption.

Over fifty couples attended the Calico Ball, Friday evening, at Norway Opera House, and the galleries were well filled. They had an enjoyable time and the ladies' costumes were very pretty, though they were all made of cotton.

Dr. Churchill assisted by Mell Sampson and Lamb, the barber, have been embellishing the interior of the Sampson Tonsorial Parlors. The saw dust banking has been taken away from the outside and paper and paint put on the inside.

It is expected that Rev. A. P. Wedge of Paris Hill, will preach at the Baptist church on Cottage St. at 2 p. m. next Sunday. The Baptist Sunday School is making arrangements to observe the second Sunday in June as "Children's Day" with interesting exercises.

Dr. C. T. Fisk, the specialist, will be at the Beal's Hotel each Wednesday after 10.30 a. m. We remember that our late townsman, Newell A. Trafton, used to speak of Dr. Fisk and his treatment for piles in high praise. D. W. Beal at the Blue Store knows Dr. Fisk and can cheerfully recommend him.

OBITUARY.

Charles Henry Haskell died at his residence last Tuesday morning. The deceased had been in failing health for a long time but had been confined to the house only about two weeks. Mr. Haskell was born in Westbrook, Me., March 20, 1827. He came to Otisfield with his parents when ten years old and followed the occupation of a farmer until 1874, when he moved to Norway and went in the bakery business and a general store with Eben Andrews and C. F. Lord. He remained in business about a year. He afterwards went on the road as salesman for T. A. Hunter & Co. of Auburn and he drove a two horse team over this county and a part of Cumberland county for some thirteen years.

He retired from the road about six years ago. About twelve years ago he bought the Clark Whitney stand on Main street, and remodeled it and has since lived there.

The deceased married Susan D., daughter of Wm. Frost, 1st, of this town, May 1, 1853. She survives him. They had five daughters, one is now living, the wife of James Danforth.

Mr. Haskell was appointed Road Commissioner in 1891, to fill the unexpired term of W. S. Benson and was reappointed in 1892. He had held many offices of trust and responsibility and had the confidence and respect of all. In his family he was a very kind and indulgent man.

The funeral occurred at the late residence of the deceased Thursday afternoon, Rev. C. E. Angell officiating. Interment was made in Pine Grove Cemetery.

A. F. Hamlin has been appointed postmaster at Otisfield, vice Benjamin S. Moore.

J. W. Chapin, North Buckfield, is to have an auction Monday, May 15th. Everything is to go under the hammer.

Last Tuesday was the regular May term of the County Commissioners. Wednesday they recorded matters relative to moving the County Buildings or building new County Buildings at South Paris, according to the vote of last March, and the Commissioners will proceed to buy the land and make ready to build at once.

DISSOLUTION OF PARTNERSHIP.

The partnership heretofore existing between S. H. & H. A. Millett has been by mutual consent, dissolved this day. S. H. Millett will collect bills due and pay all outstanding bills.
19-21 S. H. MILLETT.
Norway, May 10, 1893. H. A. MILLETT.

TEETH EXTRACTED
Without Pain!
A PERFECTLY HARMLESS
Local Anæsthetic used on gums direct.
☞The only safe anæsthetic used for persons suffering from Heart or Lung Trouble.
DR. F. E. DRAKE,
Norway, - - Maine.
Shall be away Monday, Tuesday and Wednesday, May 15, 16 & 17. (19tf)

W. W. COOLIDGE,
(formerly of Andover)
BLACKSMITH,
AND
General Jobbing, Horse and Ox Shoer.
Cash prices made to all and work guaranteed to be satisfactory.
Locke's Mills, - - (19-21*) - - Maine.

FASHIONABLE MILLINERY
AT (19-22*)
MRS. E. M. HARMON'S, Lovell, Me.
New stock of Gloves, Hosiery, Trimmings, Laces, Buttons, etc. Dressmaking done in a first-class manner, by Miss Carrie H. Davis.

SOUTH PARIS.

We have received word from Rev. T. J. Ramsdell, who is sick at West Troy, N. Y., that he will have to remain there a few weeks longer. He was unable to write and the letter was dictated.

Mrs. Arvilla Record, who has been spending the winter with her son, Julius Record, will go to Buckfield, where she will remain during the summer with one of her daughters. Mrs. Record will have attained to her 90th birthday with the present issue of the ADVERTISER, having been born on May 11th, 1803. For one of her years she retains her faculties to a remarkable degree, being able to cut out and make her own clothes without the aid of glasses, beside performing the same office for some of her grandchildren. Is quite fond of writing and makes calls in her neighborhood on foot. We are sorry to lose her even for the summer but hope she will return refreshed by the change.

L. S. Billings is repairing the old Williams harness shop, which is to be occupied by the South Paris Wheel Club.

George Berry moved into the Chesley rent recently.

H. F. Morton has purchased the house on High street belonging to Mrs. Mary E. Briggs.

Madge Wilson is home for a few days from Colby.

F. C. Briggs has broken up housekeeping.

Wm. K. Kimball Post has accepted an invitation from the comrades at West Paris to meet with them Memorial Day, when John P. Swasey will deliver the address.

Mrs. Lawson Hill has sold her stand on Oxford street to a Mr. McKeen.

Lemuel Carter will move into J. H. Winslow's rent on High street.

Herb. Swift has moved on to the farm he bought recently.

Mrs. Sylvina Cram Jellison of Auburn, and Mrs. Lawson Hill of Old Orchard, made their friends a visit here this week.

Henry Gerry and Arthur Record went to Sebago fishing, Tuesday.

Dr. Horatio Woodbury went to Auburn on business Tuesday.

Geo. Cobb was called to Portland last Wednesday to attend the funeral of his father, who died quite suddenly.

B. M. Record was called to Boston, Monday, on account of the sickness of his sister.

If you do not care to go to Chicago on the "New England Grocers'" plan, H. E. Thurston of Mechanic Falls, is prepared to furnish railroad tickets over any route at lowest prices. Correspondence solicited.

S. P. Maxim & Son are to build a house near the sled factory for Frank Kimball.

Mrs. J. R. Bennett invites the ladies to call and see patterns and styles of millinery.

L. S. Billings is to build a house on Maple street opposite the residence of Judge Wilson. S. P. Maxim & Sons are to do the work.

WHITTEMORE DISTRICT.—The Sabbath-school re-organized last Sunday. Charles Colby was re-elected superintendent, F. A. Briggs assistant superintendent, and Bessie Colby secretary and treasurer.

James Whittemore recently sold a valuable young horse to J. R. Bumsey.

Rose Starbird is teaching in the Mountain district.

Some of our farmers began this week to work on their land, hoping for warm weather.

Stony Brook Lodge, No. 181, N. E. O. P., will hold their next meeting May 19, at G. A. R. Hall. A full attendance is desired as business of importance will come before the meeting. There will be work for the Lodge, also refreshments.

The cream route run last year by Adna Thayer has been bought by Oramel Pratt.

School commenced in the Tubbs district last Monday taught by Dora Colby.

Warmer weather and better traveling has brought the blackbirds, also the frogs and one mosquito put in an appearance last Tuesday.

SINGE POLE.—Ira Shaw went to the Cape Friday with three horses and got a load of sawdust.

Harry McKeen and wife went home Sunday and returned to care for Mr. Elder Monday.

Nelson Elder and wife arrived at his father's from Nebraska Thursday. They left Nebraska Monday noon and arrived at South Paris Thursday noon.

Mr. Elder is no better. Mr. Cox has gone from Mr. Elder's.

Mr. Churchill came to see his daughter Nellie Sunday.

Will Shaw and Aaron Corbett send their cream to Turner. C. R. King gathers the cream for Turner butter factory in this end of the town. Mr. King has his best horse the past week.

Will Shaw killed a pig Wednesday. Mr. Everett did the butchering.

Master Frank Ryerson is stopping at his grandfather's.

School begins in this district next Monday.

Mr. Lander visited his sister, Mrs. Brown at Norway, last Saturday.

PORTER.

We had a very powerful rain last week which washed the road very badly in some places. Snow still lingers on the hills.

Charles H. Rounds, who sells fruit trees for Mell Walker, is at home for a week's vacation. His health is not very good.

Mrs. Plondeus Hill of Eaton, N. H., is a guest at David A. Colcord's.

Thurston Durgin is at home from the Boston and Maine stone quarry for a week or two to look after his farm.

Georgie Libby was a guest at Daniel Durgin's last week, so was their son, D. Clinton Durgin, nothing so very strange about that.

Mrs. Frank Lewis has returned from Boston, Mass., where she has been on a visit to her sons.

Leonard Walker is building a piazza to his house, also putting in new doors and windows, and improving his premises generally.

Charles Ridlon has gone to Paris to attend court as a witness for Jordan Stacy.

Mima Durgin spent a day last week at Mrs. E. T. Hartford's.

Among our recent callers have been Mr. and Mrs. Willie Durgin, Carrie Rounds, Mrs. Fannie Lewis, Mrs. Mary Durgin, Hattie Norton and her sister Sue.

Frank Clemons is at home from Cornish to assist his father some about his spring work. His father is in very poor health. S. L. H.

School in district No. 10 began May 1, taught by Lulu Sawyer.

The recent rains have raised the small streams to quite rivers.

Daniel Wentworth arrived home from Mass. last Friday, where he has been visiting relatives.

Mrs. Isaac Bickford is visiting her son, Alonzo Bickford.

OTISFIELD.

School has begun in Oak Hill district taught by Miss Spurr of Spurr's Corner.

Large snow banks are very plenty on the highways in Otisfield.

School in the Holden district commenced Monday, May 1st, taught by Margaret Lovewell, daughter of Augustus Lovewell of East Otisfield.

May 4th the ice went out of Saturday pond.

Saturday night, May 6th, very heavy white frost at Holdenville.

S. D. Jillson is doing a big business sawing in his steam-mill.

Problem.—A board 20 feet long and two feet wide at one end and run to a point at the other end, how far from either end must it be cut to leave just ten feet in each piece?

The Freewill Baptists have painted the inside of their meeting house at East Otisfield this spring, and carpeted it.

W. S. Cordwell, Young Hill, Greenwood, will sell his farming implements and some household goods at auction on Saturday, May 20th.

BETHEL.

H. E. Thurston of Mechanic Falls, was in town last Friday and completed arrangements for a nice party to visit Chicago in June on the "New England Grocers" plan.

The Gould Academy Lyceum League will give an entertainment to-night at their room in the Academy, to begin at 7:45 p. m.

It seems strange that girls cannot hang May baskets without parties following them right around and as soon as it is hung run up and take it before the owner gets to the door. Such was the case in this village last Tuesday night.

The mud is pretty well dried up in our streets.

A. T. Kelliher is at home from Chicago.

Why can't we have more manufacturing here and make more business? We understand two or three of our traders are to leave us on that account. Why not brace up and keep the village growing. We need better lights, sidewalks and sewers. Wait until some one gets hurt in the village by stepping in a hole or something of the kind, but no, take the money and improve the streets and sidewalks so we all shall get the benefits and not the one who is unlucky and gets hurt. In order to get the money we must have more manufacturing to get the money in circulation. We see no reason why any manufacturing company couldn't do well here. We need such.

Odeon Hall has three engagements this month: 22d, "Dr. Jekyll and Mr. Hyde;" 25th and 26th, the Academy, besides other engagements in June.

The Huse Brothers are closing out their whole stock of dry goods preparatory to leaving Bethel. They will sell at cost prices and it is a real sale and they are giving great bargains.

Ceylon Rowe has put in a crowded stock of clothing and is selling lower than ever.

Arrangements have been made to have a first-class concert in connection with the graduation exercises at the Academy. The concert will be on the 25th of May and the graduation on the 26th. One of the best orchestras in the State has been secured, to be assisted by vocal and instrumental soloists. It will furnish a musical treat equal to the people of Bethel and vicinity.

HEATH'S CORNER.—A. S. Bean has quite a crew of men on the brook here. They have had a two weeks job and expect to finish this week Tuesday.

Elden Mills passed through this vicinity last Monday.

Rufus Morrill passed through here with a nice looking pair of oxen last week.

Mr. and Mrs. Gilbert Mills were much pleased by a little boy May 6th.

We had a pleasant call from Mrs. Ella Kenerson last Sunday.

Mr. and Mrs. Wm. Tyler visited at Clark Bean's last Tuesday.

We saw Joseph Tyler riding this way last Sunday.

Mrs. Viola Whitman visited at her father's, Prescott Bennett's, the past week while her husband was moving to Mason. He has bought the Hiram Tyler farm.

SEVARN'S POND.

Cold and backward. The heavy rains of last week gullied the roads so as to render them impassable in many places and the expense of repairing will be heavy in this town. The town has purchased another road machine which will find plenty of work to do.

Sidney Littlefield moves his family to Massachusetts this week where he will engage in canvassing for nursery stock. He has an auction this week to sell off his household goods.

Mrs. Ayer Felt, wife of John Felt, died last week of pneumonia. She leaves an aged husband and several children and grandchildren to mourn her loss.

Perley West, who works for G. L. Cushman, has been sick with pneumonia.

J. E. Hathaway and Geo. S. Whitman are busy delivering nursery stock for two different firms.

If you do not care to go to Chicago on the "New England Grocer's" plan, H. E. Thurston of Mechanic Falls, is prepared to furnish railroad tickets over any route at lowest prices. Correspondence solicited.

Franklin Grange will confer the first and second degrees on Saturday, May 20 on a class of candidates who have not taken them are requested to be present. The new piazza on the Grange Hall looks finely.

Uncle Reuben Whitman moves into his house in this village this week.

H. C. Bacon's family have all recovered from scarlet fever and are out of quarantine. As no damage has been done, so the community can breathe again, but we do not blame them. A large bump of caution is a fine thing.

Those who have tried to repair the dangerous places in the road say they cannot get a spade into the ground even than two or three inches on account of frost. LINTON.

LOCKE'S MILLS.

C. P. Kimball has secured a job at Berlin Mills, N. H., and will leave this week for that place. We are sorry to lose him.

The school in the village district began this week, taught by Mattie Tracy. We think our agent was very fortunate in securing so good a teacher.

The clerk of Greenwood has filled out licenses for sixty male dogs and two females, also for one kennel.

O. K. Yates of West Paris has several patients at this place and is here nearly every day of the week.

Eben E. Rand and wife of Portland were in the place last Sunday visiting at their daughter's, Mrs. Walter Swift's. They returned home Monday.

The spool mill is in full blast. All the machines are running to their fullest capacity.

The snow on Mt. Abram is quite deep in places.

S. S. Felt has made about one hundred and fifty gallons of maple syrup this spring. It is very nice.

There is a general fixing up here this spring, painting and paper hanging and your correspondent is in great demand.

Class meetings every Thursday evening at the church at 7.30.

Prayer meeting every Sunday evening at seven o'clock. NAB.

NORTH LOVELL.

Clarence McKeen lost a valuable cow Saturday night. It is a great loss to Mr. McKeen being his only cow.

J. D. Hatch and wife were called home from Chatham Sunday on account of the serious illness of their daughter Rena. Two physicians were in attendance Sunday.

Edith D. McAllister begins her school at East Stoneham Monday the 7th.

Rev. J. W. Card has made up his mind to leave here for another field of labor. He has preached at the Christian church for four years to the acceptance of all.

David Lord of Denmark, who has been visiting James Vance, had the misfortune to fall through the floor of Fox's mill and dislocate his shoulder, but it is doing nicely now.

HASTINGS.

The log train has shut down for a few days.

D. O. Bennett hauled 10 cars of logs at one time one day last week. He says he can haul 20.

Nellie Shorey made Hastings a call one day last week to see her sick brother.

Walter Davis went to Gorham, N. H., over Sunday.

The Hyde Park is soon to return from Portland, where it has been for repairs.

D. R. Hastings has been down to court for a week.

Maggie Bennett has a new rifle. It is a beauty. Look out for crack shots.

POLAND.

The hard rain on the 4th washed the roads so badly here that they are hardly passable. It will cost $200 in one district in this town to put the road in as good condition as it was before the rain. The roads in many places are quite muddy, the frost not being all out yet.

Charlie Keene, one of the Keene Brothers interested in the corn shops at West Poland, Welchville and Bryant's Pond, is putting up a nice house on Mequoire Hill and E. A. Keene one on Johnson Hill.

The sick folks are generally gaining.

Supreme Judicial Court.

May Term, 1893.

In the case Wm. Barker vs. Joel Simons the verdict was for plaintiff, $1.00.

Josiah P. Kimball vs. Bethel Chair Company. To recover balance claimed to be due on a contract for drawing oak timber which plaintiff made with defendant company in the winter of 1890-91. Plaintiff claimed $10 per cord as the price at which the oral contract was made, and that at that price there was due him a balance of $40.41. Defendant asserted the terms of the trade to be that plaintiff was to have $10 per cord provided he got the timber all out, but that if he failed to get it all out he was to have only $9.50 per cord, and that as he did not get it all out, they settled with him on the basis of $9.50 per cord. There was also a disagreement as to the amount drawn. Verdict for plaintiff, $38.68. Frye for plaintiff. Herrick for defence.

S. S. Felt vs. R. J. Virgins. An action on account annexed, mostly for labor performed by plaintiff at his trade as a mason on a house which defendant was building. The labor was charged in the account at a per diem rate, and the principal point in the controversy was whether the trade between the parties was that the job should be done in that way, or whether the plaintiff took the job at a lump price. Defendant filed an account in set off, most of which the plaintiff admitted, though several items were disputed in whole or in part. Verdict for plaintiff, $46.55. Swasey for plaintiff. Herrick for defendant.

Inhabitants of Sumner vs. L. L. Gardiner. To recover the highway tax assessed against defendant in 1890. As there was no issue of fact involved, the case was not tried by a jury, but was heard by the judge. The records show that the town at its annual meeting voted to raise $1000 for highways, and chose three road commissioners to expend the same. At a special meeting later, the town voted to rescind its former vote, and raised $2000 to be expended in labor under highway surveyors. The road commissioners, continuing to hold office, worked in conjunction with the surveyors, and the legality of the proceedings was challenged by defendant, who refused to pay his tax. Wilson for plaintiff. Hersey and Swasey for defendant.

The following divorces have been decreed:

Wm. H. Cole, libellant, vs. Mary L. Cole. Custody of minor child to libellee. Hersey

Herbert L. Jordan, libellant, vs. Lillian A. Jordan. Desertion. Hersey

Flora A. Moore, libellant, vs. John Moore, Herrick & Park.

Moses M. Libby, libellant, vs. Zenirah Libby. Swasey.

Cynthia E. Bisbee, libellant, vs. Francis M. Bisbee.

Sarah J. Robertson vs. Moses H. Robertson, cruel and abusive treatment. Divorce granted. Frye.

Frederick H. York vs. Katie J. York, adultery and desertion. Divorce granted. Libby.

Sixty new entries have been made this term.

Arthur E. Norsworthy of Norway, who is an Englishman by birth was admitted a citizen last week Thursday.

Fred S. Chase indicted as a common seller at the February term paid the $100 and costs. The other indictment against him was continued.

John W. Davis of Lynn, confined in the jail for larceny of a horse has petitioned to the governor and council for pardon, hearing June 12th.

The officers for the Oxford Law Library Association for the ensuing year are: H. C. Davis, president; G. M. Atwood, secretary and treasurer; J. S. Wright, H. C. Davis, A. E. Herrick, committee on selection of new books; H. C. Davis, librarian. The assets are $227.51 in the treasury.

Nancy Towle vs. Jas. L. Parker was on trial Monday. The plaintiff sues Sheriff Parker for the misconduct of neglect of his deputy, Jordan Stacey of Kezar Falls, in allowing or failing to hold and sell a thrashing machine and winnower by attachment. The defense claimed that the machinery was mortgaged for its full value and therefore the plaintiff sustained no loss. The jury found a verdict for the plaintiff of $1.00. One of the jurymen was excused on account of relationship with the parties and the case was tried with a panel of eleven. Fox & Davis and J. P. Swasey for plaintiff. Hastings & Sons and J. S. Wright for defense.

Sanford L. Fogg of Paris, and Aretas E. Stearns of Norway, were examined by the Oxford County Bar examining committee and were admitted to the bar, Tuesday. The committee consisted of the Court, Judge Wilson and Hon. J. S. Wright.

Memorial exercises of the deceased members of Oxford County Bar occurred Tuesday p. m. Remarks and resolutions of respect were adopted on the following deceased members: Judge Virgin, H. A. Randall and Henry Upton. The court made a final adjournment Tuesday afternoon. Eight days was the length of the term.

N. H. S., Class '93.

The graduating exercises of the Norway High School were greeted with one of the largest audiences of the season. Off people all take a big interest in our schools and year after year at the graduating exercises Norway Opera House is filled to overflowing.

The stage was tastefully arranged with potted flowers in full bloom. The young ladies were neatly, prettily and becomingly dressed in white with flowers.

The program that we published last week was well rendered. The diplomas were conferred by J. A. Roberts, chairman of the school committee of the town of Norway. His remarks to the class were most interesting and instructive.

The singing by the Zollan male quartette of Lewiston, was fine and they were recalled again and again.

The teacher, Prof. C. P. Barnes, presented a medal to the member of the class who had had the highest rank in studies and deportment. This was given by citizens and was a surprise to the class. Walter G. Whitman was the recipient.

Class motto.—After the Battle, Victory.

Class color.—Purple and White.

The programme was white printed in purple and tied with their class colors.

Prof. C. P. Barnes and his assistant, Mattie Tracy, have taught a successful year's school, and the class was a credit to the school and to themselves.

After the exercises the class partook of the following "bill of fare" at the Beal's Hotel:—

Moak Turtle Soup. Radishes, Lettuce. Chicken Halibut, Wine Sauce. Small Potatoes. Roast Turkey, Cranberry Sauce. Young Duck, Wine Jelly. French Fried Potatoes. French Peas. Lobster Salad. Ice Cream and Cake. Tea. Coffee.

ALBANY.

Several of the boys went to Stoneham the other night and got a fine lot of smelts.

A. G. Bean has just put in a good supply of flour.

Mellie R. Wilbur has gone to Lewiston in pursuit of work at his trade, carpenter.

W. B. Cummings has gone to Andover, Mass., with his brother George's horse. He expects to drive there in three days.

Daniel Clark is framing H. O. Wilburs' new barn.

A. G. Bean is exchanging coffee for eggs at 16 cts. per dozen.

Dr. R. F. Cross is about to move to Lewiston. All are sorry to lose him.

During the heavy rain last week the dam at A. S. Bean's reservoir gave away and took away two bridges across the Crooked river and damaged the road to the amount of several hundred dollars.

C. A. Grover and wife seem to be nicely settled down in their new home.—They gave a reception at the home of the bride's father, Jerome Mathewson of Readville, Mass., and received many tokens of friendship from friends there, much of which was silver. They are welcomed here where they have many friends.

Schools have begun in the Dresser, Clark and Lynchville districts. The rest commenced Monday.

The Ladies' Sewing Circle met Thursday afternoon and evening with Mrs. Daniel Clark.

BOLSTER'S MILLS.

We recently had the pleasure of seeing the fine family of children belonging to Edward and Lizzie Spiller of Otisfield. These parents are the possessors of five daughters, the eldest of whom is but twelve years of age, and one baby boy who has seen eight months. The connecting links vary in age from a year and a half to two years. They form a very pretty group, three with dark eyes and three with light. The mother is now an invalid and the twelve year old daughter goes about the work in a capable manner displaying unusual skill for her age. All were obedient, quiet and orderly even the babe, who "patted a cake" and displayed his five little teeth for our amusement. It is our opinion that one may travel the country over and fail to find another such family as this. The parents may well be proud of them and we trust the frail little mother may be restored to health that she may have the pleasure of caring for these little ones for many years.

Charles Barrows of Portland, spent last Sabbath with his parents in this place.

George Green started for Chicago to attend the World's Fair last week.

The Norway Free Masons will play the new war drama, "The Spy of Gettysburg," at this village on Friday, May 19th, for the benefit of their Masonic Library. Stearns & Norsworthy's Orchestra with six pieces will furnish music and after the performance a social dance will be given under their management. A fine entertainment may be expected.

EAST BETHEL.

The heavy rain on last week ditched the roads in various places so as to prevent travelling. Some places the mud was beat down to hard pan. However it gave grass a fine start. All nature is commencing to assume its verdant garments.

Mrs. R. P. Fuller is not as well since the rainy weather.

H. A. Record is delivering fruit trees, shrubs and flowering vines for New York parties.

Dr. A. E. Robinson is buying gents fine driving horses.

Mrs. Clara Currier is now stopping at her father's, J. J. Fuller's.

On Saturday eve the Grange had a dramatic entertainment with music by Conant's Band. A collection was taken for little Charlie, aged 9, who plays the cornet so skillfully. The amount was several dollars. The Hebron Grange gave a fine supper on Friday eve for playing at the town house. The dramatic entertainment was well patronized.

U. G. Keene and wife have a fine baby girl.

James Fogg is trying to use his feet. They are badly swollen and quite troublesome.

Report comes from Gloucester that Abbie Witham is sick and cannot help herself. She is alone with her brother and he is unable to obtain help.

M. R. Merrill is in Auburn for a few weeks. Formerly she passed many years in that place and Lewiston.

One young man in this vicinity wishes to take a voyage on the sea of matrimony and will set sail as soon as he can find a mate to embark with him.

School in the Beals district is taught by Miss Susan of Turner. Lalia Whiting is teaching in Minot. She taught the same school last summer.

Eddie Bonney of Auburn spent last Saturday in his old home.

Mrs Pike of Minot went to Auburn and got her little niece the next day after she left her to board with Mrs. Staples. She is greatly attached to her.

HARRISON.

It beats all how low they are selling goods at the post-office in Harrison. "A word to the wise, etc.

RESOLUTIONS OF RESPECT.

At the Lyceum Commemorative of Oxford Lodge, No. 61, I. O. O. F., May 3d, 1893, the following resolutions were unanimously adopted.

WHEREAS, our brother, Geo. W. Woodbury, a most worthy member of this Lodge, and in all respects a worthy Odd Fellow, who for many years remained true and steadfast to the principles of Odd Fellowship, has been called to his final rest by Him who reigns supreme, be it therefore

Resolved, That in the death of Brother Woodbury this community in which he lived has sustained the loss of a useful and respected citizen, and the Lodge of a worthy brother to whom we have all attached by the strong ties of fraternal love.

Resolved, That while we lament his loss, we humbly bow to the Divine Will, who ordereth all things in infinite wisdom. We do most sincerely sympathize with his family in their bereavement.

Resolved, That in testimony of our respect for the memory of our deceased brother, the furniture and regalia of our Lodge be draped in mourning for two weeks, and that these resolutions be spread on the records of the Lodge, and a copy forwarded to the family of our deceased brother, and the Oxford County Advertiser.

BIRTHS.

In Norway, May 8, to the wife of H. E. Bean, a daughter.

In Sprague's Mills, April 29, to the wife of Rev. R. S. Pearson, a daughter.

In Rumford Falls, May 1, to the wife of Wm. Coulomb a daughter.

In Lovell, April 27, to the wife of Grafton D. Ring, a daughter.

In South Paris, April 7, to the wife of Everett Farrar, a daughter.

MARRIAGES.

In Woodstock, May 6, by Alden Chase, esq., Albert W. Hopkins of Milton, and Ruth Knight of Rum ford.

DEATHS.

In Norway, May 9, Charles Henry Haskell, aged 66 years, 1 month and 19 days.

In Norway, May 9, Elmer Bradley, son of Mr. and Mrs. Harry E. Gibson, aged 5 months and 8 days.

In Norway, May 6, Archie P., son of Mr. and Mrs. Thomas Thibodeau, aged 4 months and 7 days.

In Norway, April 30, Lester G., son of Mr. and Mrs. L. F. Sherwood, aged six years, seven months and five days.

In Norway, May 10, Florence A. Brown Potter, aged 24 years, 5 months and 22 days.

In Worcester, Mass., May 4, Betsey G., widow of Samuel H. Houghton, formerly of Locke's Mills, aged 83 years.

In Rumford Falls, April 28, Mrs. Jas. White.

In Hartford, May 2, Mrs. Sylvia, wife of Hon. James Irish, aged 61 years.

In Eddington, March, Ashley H. Cromwell, formerly of Norway, aged 25 years.

FLOWERS For All Purposes. Leave Orders With J. F. BOLSTER, UNDERTAKER, - - Norway, Me. Agent for W. E. MORTON & CO., Portland, Me.

APPOINTMENTS
OF
DR. C. T. FISK,
344 Main Street, Lewiston,
PILE SPECIALIST,
At Bethel House, Bethel, every Tuesday, from 10.30 a. m.
Norway, Beal's Hotel, every Wednesday, from 10.30 a. m. to 4 p. m. (19tf)

THIS
SELF INKING
Rubber Stamp,
1, 2, or 3 lines reading, with ink, etc, post-paid, for only 50c. Stamps or postal notes. We also make this style—1, 2 or 3 lines, in three larger sizes, 50c. Also *Dating* and *Pocket St

Good Things Come All At Once

Just the same way with stories. We have concluded arrangements for exclusive publication in these columns of

Six Delightful Novelettes.

These stories are all by noted authors, and will appear in no other paper hereabout. Lest you should miss this treat it will be well to

SUBSCRIBE NOW.

SCARLET CLOVER.

How It Is Regarded at the Delaware Experiment Station.

The cultivation of scarlet clover, or crimson clover as it is more usually named, is receiving much attention in Delaware, and the experiment station of that state has issued a bulletin on the subject from which it appears that many persons entertain erroneous ideas in regard to the plant.

As described in a station bulletin scarlet clover is an annual. About the first week in June it can be expected to mature a crop of seed from sowings made during the preceding July, August and September. If pastured in the early spring it renews its growth, in part at least, and matures at the usual time. A May sowing attempted once at the station gave a very heavy growth during the following fall, but no blossoms appeared, and the plants were destroyed during the winter by a fungus harbored under the excessive forage. It is a rank grower at one stage of its development; stools to an unusual degree when opportunity offers; attains oftentimes to a height of two feet; is characterized by a brilliant scarlet blossom; will easily yield per acre eight tons of green fodder

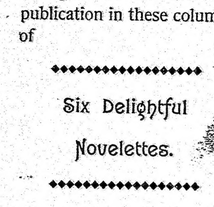

SCARLET OR CRIMSON CLOVER.

if cut between the 5th and 10th of May; roots to a depth of four feet even in unfavorable soils, and for silage hay or to plow down for green manure compares well under favorable conditions with any leguminous crop.

In comparison with ordinary red clover its most marked peculiarities are (1) its ability to flourish on relatively poor soils; (2) its development during the fall, winter and spring. Growing at a time of the year when most of our foul weeds are in seed, it escapes one danger and, provided with an unusually well developed root system, it finds sufficient food when the red clover would be on half rations. As it grows when wheat and even rye seem dormant, it cannot be seeded with winter grain. One or the other crop would be destroyed. As it is in blossom on or about May 1 it can be used for many other purposes than those usually served by red clover, particularly for soiling and for plowing down in place of rye.

European writers mention five varieties of this clover differing essentially from each other in their relative powers to withstand winter weather. It is said the Delaware type of scarlet clover has stood low temperatures when seeded upon any proper soil in that state.

A Model Wagon Rack.

The wagon rack illustrated in the accompanying cut was built by the students of the North Carolina Agricultural college last season. The report upon it is that it can be placed on any farm wagon by lengthening out the reach to suit the length of the rack. It has been found suitable for the convenient and easy loading of hay, grain or corn fodder.

The list of materials, which cost $7.46 in Raleigh, is as follows: Two sills 2 by 6 inches by 14 feet dressed on two sides, four pieces 1½ by 3 inches by 3½ feet,

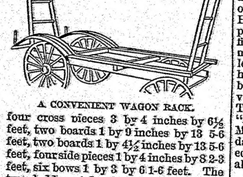

A CONVENIENT WAGON RACK.

four cross pieces 3 by 4 inches by 6½ feet, two boards 1 by 9 inches by 13 5-6 feet, two boards 1 by 4½ inches by 13 5-6 feet, four side pieces 1 by 4 inches by 8 2-3 feet, six bows 1 by 2 by 6 1-6 feet. The two ladders take four pieces 1½ by 8 inches by 6½ feet, two pieces 1½ by 2 inches by 2½ feet, two pieces 1½ by 2 inches by 2¾ feet, two rounds 3 7-12 feet long, two stakes at the hind corners 1½ by 1½ by 20 inches, twelve oak pins ⅞ by 3 inches. There are two blocks needed under the front crosspiece 4 by 4 by 2¾ inches, four under the second crosspiece 1¾ by 2¾ by 4 inches. The bolts needed are two carriage bolts ⅝ by 14 inches, six ⅝ by 10 inches, four ⅝ by 7 inches, sixteen ⅜ by 5 inches, four ¼ by 3½ inches, twenty ¼ by 2½ inches, eight screws of ⅜ inch wire, 2 inches long, and fourteen washers.

News and Notes.

An increase of 50 per cent. is expected in the rice crop of the United States this season.

Wisconsin appropriates $12,000 per year for institute work. Seventy-six farmers' institutes were held in that state last year.

Ohio held 124 institutes last year at a cost of less than $3,000.

Readers interested in the third exhibition of the New York and New England Agricultural and Industrial society, to be held on the Albany fair grounds during the week beginning Sept. 19, can obtain the premium list by application to the secretary, J. C. Cuyler, 445 Broadway, Albany.

The returns for the census for cereal crops indicate a very decided increase in the acreage of oats in several of the western states, notable changes in the wheat area and a large increase of corn acreage in the west.

OBITUARY.

Died at Lowell, Mass., April 22d, Miss Christiana Stevens, aged 75 years. She was the granddaughter of the pioneer Joseph Stevens, who, as one of the first settlers, came into the town of Norway more than a century ago, and was the sixth child of Jonas and Polly Stevens, well known to the people of Norway. She went out from her birthplace when very young and for many years Lowell has been her place of residence. Miss Stevens has been an invalid for many years, but has borne the stress and trials of life with that fortitude and grace which marks a christian character—only waiting and longing for the summons of her Master to "come up higher." A devoted daughter, a faithful sister, a steadfast and gentle friend, her life should hold a lesson of patience, fidelity and piety worthy of imitation. She leaves a large circle of friends, not only in the city of her adoption, but in Norway, her early home.

NORWAY CENTER.

They have built a new platform and steps in front of the church.

Mrs. Abiah Green is slowly gaining.

School commenced Monday, taught by Sadie Millett.

Instead of repairing the horse sheds at the church they have torn them down, thinking they were not worth repairing, and have built one long shed with ten good sized stalls. The first day of May twenty-two men and boys met and finished boarding and would have done all the shingling if the rain had not stopped their work soon after dinner, and it was not till the last of the week that the weather would permit them to finish up the job. Monday, several of our ladies carried food to the church and all seemed to enjoy the picnic dinner.

Thos. Knightly, Fred Foster and Wm. Hobbs are all making repairs on their buildings. Mr. Holt is putting on an addition to his barn, building a silo, besides other repairs. His oldest son has been here several weeks.

Miss Wilber from Albany is at work for Miss Holt.

A Miss McAllister from Stoneham, is at work for Mrs. Abbott.

Last week it snowed almost continually from Monday till Friday, sometimes very hard, but it helped greatly to take the frost out of the ground and settle the roads. Some places are badly washed out but the surveyor has commenced repairing them.

LYNCHVILLE.

Joel McAllister, Henry Emerson and George Keniston started for Mass. last Tuesday in search of work.

School commenced May 1st taught by Eva Martin of Lovell.

Burnham McKeen has sold his two colts to J. Bartlett of Stoneham.

Cephas Cobb has gone to Portland for medical treatment.

Silas McKeen boards the teacher.

May came in like a lion. We hope it will go out as quietly as possible.

Our rain of last week was what we very much needed.

Burnham & Clark are rebuilding their cooper shop that burned a while ago.

Flora Plummer has returned home from N. H., where she has been at work.

Sarah Green is at work for Mrs. C. W. York. Miss Robinson has returned home.

Eugene McKeen is at work around J. Bartlett's saw mill.

Burnham McKeen has three nice lambs.

Seth McAllister and son, Fordice, returned home from Brockton, Mass., where they have been visiting Warren McAllister.

William McAllister has rented G. W. Keniston's place.

Mrs. Cephas Cobb is visiting her sister, Mrs. Asa Keniston of Stoneham. WIZEN.

SOUTH ALBANY.

School in district No. 2 commences the 8th, Nora Cragin teacher. Miss Cragin is a graduate of Norway High School, class of '93. This is her second term in this district and we doubt not that it will be as successful as the first.

L. E. McIntire was in this place after veal calves Saturday. He bought five of Charles Flint.

Alonzo Littlefield is painting the outside of his house.

LOCKE'S MILLS.

W. W. Coolidge, blacksmith, has moved here from Andover and is doing a good business at his trade. He is an expert workman and does both ox and horse shoeing. He intends to do a cash business and will therefore make cash prices.

D. C. Bennett has been appointed postmaster at Wilson's Mills, vice Mrs. Louis Clark.

The Universalists will hold their State Convention with the Bath church this year, June 5th, 6th and 7th.

The body of Joseph White who was drowned last winter at Rumford Falls was found at the Canton sorting gap last week Tuesday.

Your correspondent wishes to note mistake in date of item referring to Hannah Dustin, published last week. The figures were intended for 1667, but what is a hundred years more or less when it is past?

About 1 o'clock Wednesday p. m. there was a heavy explosion of gas at the works of the Rumford Falls Chemical Association. The cell shed nearest the river, a building about sixty feet square was completely wrecked and adjoining buildings damaged. The loss is estimated from eight to ten thousand dollars. Two men were slightly injured.

Mrs. Betsey G. Houghton, of Worcester, Mass., widow of Samuel H. Houghton, formerly of Locke's Mills, died Friday at the residence of her son-in-law, H. Hamlin Houghton, 2 Hammond street, aged 83 years. Her husband died about 25 years ago. She leaves two daughters, Mrs. H. Hamlin Houghton and Mrs. Osgood Plummer.

For the second time this spring the home of David W. Mahoney, Manager of the Atkinson House Furnishing store at Norway, has been made desolate by death, his wife, Mary A. Doran passing away early Friday morning. Their only child, a bright little girl, died not long ago. Mrs. Mahoney had been ill about a year and death was not unexpected, yet none the less hard for the devoted husband and other relatives to bear.

Mr. and Mrs. J. B. Chaffin entertained a few friends on Friday eve at their home on 34 Cedar St., Haverhill. Miss Carrie Hayden gave some very entertaining piano music. Songs by Miss Clara Chaffin, Kenneth Gurney and Dr. Chase were much enjoyed. J. B. Chaffin rendered a selection from Dr. Holmes' poems and was heartily applauded. The sleigh bell duet by Miss Hayden and Lottie Morse was very taking—also solos by Miss Morse. The whole company participated in "Magic music" which was introduced by Mrs. C. H. Hayden. Refreshments, dancing and a general good time followed and the evening was pronounced by all a very pleasant one.

A mother may be lovely, sweet, sympathetic, unselfish and all-enduring; her children may cluster about her with loving loyalty and unquestioning obedience; their hand may join with hers to adorn, beautify and bless the home; and yet, if the father be not the man he should be—if he neglect his home duties, gives his society to outsiders, or, worse still, frequents the saloon and its kindred allurements—there can be no real home. A father may be loyal, true, upright and manly, may be a generous provider, tender and loving, though firm; may be to his family a living example of worth and moral rectitude, of Christian manhood; whose children are being fitted by him to go out into the world with honor bred in them; and yet, if the wife be fretful, dissatisfied, slovenly, ill-tempered or negligent of her true duty of wife, mother, homekeeper; if she be not almost 'the perfect woman nobly planned'—the home is shipwrecked.

Children's Corner.

Welchville, April 29, 1893.

DEAR ADVERTISER.—As I have been reading your paper this winter, my grandmother takes it, and I have seen many letters from different girls and boys so I will make attempt to write a line if you will accept them from a little girl eleven years old. It is a lovely day. I have been to Sabbath School. Yesterday I went and gran some lovely Mayflowers, but the best of all my school will commence to-morrow. I have a lovely teacher, her name is Nellie Stone. Will you please accept these few lines. I cannot write very often as I have to study quite hard while my school is keeping. I have five different studies. I will close hoping you will accept of this letter from

MAMIE W. DINHAM.

Welchville, Me.

NEW WINDOW SHADES.

Largest Stock. Latest Designs. Lowest Prices.

The Largest Stock of

ROOM PAPERS and BORDERS

In Oxford County.

F. P. STONE, The Druggist,

NORWAY, MAINE.

Seeds! - - at - Seeds!

H. J. BANGS'.

I have the Largest and Best Assortment of Garden Seeds and Seed Peas, Corn and Beans in town. Also, Flower Seeds of all kinds.

Oranges, Bananas, Lemons, Figs, Dates. Sweet Potatoes. Bermuda Onions, Cocoanuts.

Flour, Tea and Coffee. Remember the place.

Yours Respectfully,

H. J. BANGS, Norway, Maine.

THE G. M. PACKARD

MILLINERY STORE

Still continues to be the center of attraction, as the many customers every day attest.

Our Stock is Larger; Our Assortment Better than ever before!

Our Styles are the *LATEST*, as they come in new each week.

Our work is done in the most approved manner. Do not fail to call on us before purchasing.

M. P. LIBBY,

[Successor to G. M. PACKARD,]

113 Main St. Norway, Me.

Complete House Furnishings!

We shall continue our system of selling complete House Furnishings on

EASY TERMS OF PAYMENT.

Our Assignees' Sale continues, and for cash we shall give GREAT BARGAINS; but to those who are without ready money, we can offer the installment plan.

BUY YOUR

Spring Furniture Now!

We have everything; Carpets, Parlor Suites, Chamber Sets, Clocks, Lamps, Dinner Sets, Refrigerators, Folding Beds, etc. Everything that is needed in house furnishing, will be found on our floors. An Assignees' Sale is the time to

SECURE BARGAINS.

Visit this sale and secure some of the bargains we offer.

GOODS FOR CASH or on INSTALLMENTS

Write to us for Catalogues and order by mail, if you are unable to visit us.

--THE--

Atkinson House Furnishing Co.

Per Order of the Assignee, Norway.

CASTORIA

for Infants and Children.

THIRTY years' observation of Castoria with the patronage of millions of persons, permit us to speak of it without guessing.

It is unquestionably the best remedy for Infants and Children the world has ever known. It is harmless. Children like it. It gives them health. It will save their lives. In it Mothers have something which is absolutely safe and practically perfect as a child's medicine.

Castoria destroys Worms.
Castoria allays Feverishness.
Castoria prevents vomiting Sour Curd.
Castoria cures Diarrhœa and Wind Colic.
Castoria relieves Teething Troubles.
Castoria cures Constipation and Flatulency.
Castoria neutralizes the effects of carbonic acid gas or poisonous air.
Castoria does not contain morphine, opium, or other narcotic property.
Castoria assimilates the food, regulates the stomach and bowels, giving healthy and natural sleep.
Castoria is put up in one-size bottles only. It is not sold in bulk.
Don't allow any one to sell you anything else on the plea or promise that it is "just as good" and "will answer every purpose."

See that you get C-A-S-T-O-R-I-A.

The fac-simile signature of Chas. H. Fletcher is on every wrapper.

Children Cry for Pitcher's Castoria.

"Well Bred, Soon Wed." Girls Who Use

SAPOLIO

Are Quickly Married. Try it in Your Next House Cleaning.

Orloff Royal Gem Formosa Tea,

The finest on the market. Try it and be convinced.

A CHOICE SELECTION OF

CANNED GOODS,

STAPLE AND

Fancy Groceries,

Coffees, Spices, etc.,

which we think we can give you a good trade on. Try us and see.

HOWE & RIDLON,

98 Main Street, Opposite Post-Office, Norway, Me.

Have you tried New Discovery Soap? It is extra good for the laundry.

WALL MAPS FOR SALE!

We have on hand a number of large Wall Maps which we will sell at a low price. They are just the thing for schools. Call at office and see them, or write for price and particulars. E. W. SANBORN, Norway, Me.

NOTICE.

TO ALL PERSONS AND CORPORATIONS:

It appearing that upon the petition of John G. Everett and 97 others to the County Commissioners of the County of Cumberland and the County Commissioners of the County of Oxford praying for location of a highway in the town of Harrison in the County of Cumberland and the town of Waterford in the County of Oxford, the joint Board of County Commissioners of the Counties of Cumberland and Oxford did adjudge that common convenience and necessity required the location of the following highway, viz.:

Commencing on the westerly side of the Norway road at a point seventy feet and three inches from the north-west corner of the Woodsome school house on a course of south three degrees east to said corner of said school house; thence north twenty degrees and thirty minutes west six hundred and seventy-seven feet; thence north six degrees and thirty minutes east eight hundred and seventeen feet across land of John Woodsome's heirs to land of Joshua Howard; thence same course eight hundred and three feet; thence north twelve degrees east two hundred and two feet; thence north thirteen degrees east three hundred and thirty-eight feet; thence north thirteen degrees and thirty minutes east fourteen hundred and twelve feet; thence north three degrees and thirty minutes east three hundred and fifty-three feet; thence north two degrees west sixty-three feet across Joshua Howard's land to land of Zebulan Abbott; thence same course two hundred fifty-one feet; thence north thirty minutes west three hundred and twenty-three feet; thence north four degrees thirty minutes east one hundred eighty-five feet; thence north nineteen degrees thirty minutes east three hundred and forty-seven feet; thence north seven degrees west four hundred and three feet; thence north seven degrees and thirty minutes west six hundred and twenty-eight feet; thence north sixteen degrees west eight hundred seventy-five feet to County line of Cumberland and Oxford Counties; thence same course in Oxford County one hundred and sixty-six feet; thence north eight degrees west three hundred and fifty-seven feet; thence north thirty minutes west two hundred and thirty feet; thence north eleven degrees and thirty minutes west three hundred and sixty-seven feet; thence north seven degrees and thirty minutes west three hundred and fifty-six feet; thence north twenty degrees and thirty minutes west six hundred and thirty-nine feet; thence same course one hundred and eighty-two feet; thence north forty degrees west one hundred and forty feet; thence north sixty-four degrees west three hundred and eighty-five feet; thence north fifty-four degrees west three hundred and fifty-eight feet; thence north forty-two degrees west two hundred and fifty feet across Chas. S. Whitney's land to land of Chas. Watson; thence same course eighty-six feet; thence north forty-nine degrees and thirty minutes west two hundred and forty-five feet; thence north forty-three degrees and thirty minutes west two hundred and thirty feet; thence north sixty degrees west three hundred and thirty-five feet across Watson's land to road known as Deer Hill road, so called; thence commencing back in the County of Cumberland on the above location at point one hundred and sixty-four feet from said line between the County of Cumberland and the County of Oxford; thence running on a course north thirty-two degrees east two hundred and ninety-four feet to county line between said counties; thence same course thirty-six feet; thence north twenty-two degrees east three hundred and thirty-five feet; thence north eighteen degrees and thirty minutes east seven hundred and sixty-four feet; thence north ten degrees and thirty minutes east one hundred and eighteen feet to Weeks' land; thence same course on Weeks' land one hundred and thirty-five feet; thence north thirty-three degrees east one hundred and twenty-four feet; thence north nine degrees east three hundred and eleven feet; thence north twenty-four degrees and thirty minutes east two hundred and seventy-seven feet; thence north thirty-nine degrees and thirty minutes east one hundred and sixty-nine feet; thence same course three hundred and twenty-eight feet; thence north nineteen degrees east two hundred and seventy-four feet; thence north thirty-seven degrees and thirty minutes east three hundred and sixty-four feet; thence north thirty two degrees east two hundred and seventy-seven feet; thence same course three hundred fifty-four feet; thence north twenty-eight degrees east six hundred and twenty-six feet; thence north twenty degrees east one hundred and eleven feet to land of Geo. A. Miller; thence north sixty-nine degrees east on Miller's land four hundred and fifty-seven feet to Zebulan Abbott's land; thence same course on Abbott's land one hundred and thirty-one feet to Temple Hill road, and in pursuance of said application proceeded to make said location; and it further appearing that Joshua Howard at a term of the Supreme Judicial Court, held at Portland, within and for said County of Cumberland on the second Tuesday of January, A. D. 1893, duly entered his appeal from said adjudication and decision, and that the Justice of said Supreme Judicial Court, holden as aforesaid, duly appointed the undersigned a committee to act upon the subject matter of said appeal and to affirm or reverse in parcel or in whole, said decision and adjudication, notice is hereby given to all persons and corporations interested in the subject matter of said petition of John G. Everett and 97 others that Thursday, the eighth day of June, A. D. 1893, at ten o' the clock, A. M., and the school house in what is known as the Woodsum school district in Harrison, have been appointed by said committee the time and place to act upon the subject matter of said appeal; and for the performance of the service authorized and directed under a commission duly issued in the premises by said Supreme Judicial Court on the 20th day of January, A. D. 1893.

GEO. A. WILSON,
ALBION K. GORDON, } Committee.
WM. H. WHITCOMB,

OXFORD, ss.—At a Court of Probate held at Paris, within and for the County of Oxford, on the third Tuesday of April, A. D. 1893.

SARAH S. WILSON, widow of Charles L. Wilson, late of Waterford, deceased, having presented her petition for an allowance out of the personal estate of said deceased:

ORDERED, That the said Petitioner give notice of the same to all persons interested therein, by publishing a copy of this order three weeks successively in the Oxford County Advertiser, a newspaper printed at Norway, in said county, that they may appear at a Probate Court to be holden at Paris, within and for said County, on the third Tuesday of May next, at 9 o'clock in the forenoon, and show cause, if any they have against the same. (17-19) GEO. A. WILSON, Judge.

A true copy—Attest: ALBERT D. PARK, Reg.

NOTICE OF FORECLOSURE.

WHEREAS, Rebecca Cole of Denmark, in the County of Oxford and State of Maine, by her mortgage deed, dated the fourteenth day of April, A. D., 1883, and recorded in Oxford Western District Registry of Deeds, Book 67, Page 558, conveyed to Ivory G. Cole of said Denmark, in fee and in mortgage certain real estate described in said mortgage as follows, viz: "A certain farm situated in Denmark and known as the Joseph Cole place, and is the same premises which I have bought this day, of said Ivory G. Cole," and whereas thereafterwards, to wit: on the 5th day of September A. D., 1885, said Ivory G. Cole, by his deed of assignment of that date, recorded in said Registry of Deeds, Book 74, Page 396, duly assigned and transferred said mortgage to one Edwin T. Murch, his heirs and assigns, and whereas thereafterwards, to wit: on the 22d day of April, A. D., 1888, said Edwin T. Murch by his deed of assignment of that date, duly recorded in said Registry, duly assigned and transferred said mortgage to Silas Y. Goold, his heirs and assigns, and whereas the condition of said mortgage has been broken, now, therefore, by reason of the breach of the condition thereof I, said Goold, assignee and owner as aforesaid, claim a foreclosure of said mortgage.

Dated this 25th day of April, A. D., 1893.

SILAS Y. GOOLD,
By his ATT'Y, D. EUGENE CHAPLIN.

OXFORD, ss.—At a Court of Probate held at Paris, within and for the County of Oxford, on the third Tuesday of April, A. D. 1893.

ALBERT S. KINNEY, Executor on the estate of Ichabod A. Hayes, late of Waterford, in said county, deceased, having presented his account of administration of the estate of said deceased for allowance:

ORDERED, That the said Executor give notice to all persons interested, by causing a copy of this order to be published three weeks successively in the Oxford County Advertiser, printed at Norway, that they may appear at a Probate Court to be held at Paris, in said county, on the third Tuesday of May next, at 9 o'clock in the forenoon, and show cause, if any they have, why the same should not be allowed. (17-19) GEO. A. WILSON, Judge.

A true Copy—Attest: ALBERT D. PARK, Reg.

The subscriber hereby gives public notice that he has been duly appointed by the Honorable Judge of Probate for the county of Oxford, and assumed the trust of Executor of the estate of

MARY FAVOR, late of Norway,

in said county, deceased, by giving bond as the law directs; he therefore requests all persons indebted to the estate of said deceased to make immediate payment, and those who have any demands thereon to exhibit the same to

HENRY F. FAVOR.

April 18, 1893. (17-19)

STATE OF MAINE.

OXFORD, ss.—Probate Court, April Term, A. D. 1893.

Whereas, a petition has been duly filed, praying that the balance remaining in the hands of Elon G. Whitman, administrator of the estate of Isaac F. Swan, late of Greenwood, deceased, on settlement of his final account, made at a Probate Court held at Paris, within and for said county, on the third Tuesday of April, A. D. 1892, may be ordered to be distributed among the heirs of said deceased, and the share of each determined. Ordered that notice thereof be given to all persons interested therein, by publishing a copy of this order three weeks successively in the Oxford County Advertiser, a newspaper printed at Norway, in said county, prior to the third Tuesday of May, A. D. 1893, that they may appear at a Probate Court, then to be held at Paris, within and for said county, at ten o'clock in the forenoon, and show cause, if any they have, why the prayer of said petition should not be granted.

GEO. A. WILSON, Judge.

A true copy—Attest: ALBERT D. PARK, Reg.

"PINAFORE."

NORWAY OPERA HOUSE,

Thursday, May 11.

THE BERLIN OPERA COMPANY

Will present Gilbert & Sullivan's popular Opera,

"H. M. S. PINAFORE"

on the above date,

With a Chorus of Forty Voices,

Full Orchestra and a complete cast of home talent, as follows:

Sir Joseph Porter, K. C. B. ..... Cyrus L. Doe
Captain Corcoran ..... Dr. P. T. Pepin
Ralph Rackstraw ..... Jas. H. O'Donell
Dick Deadeye ..... Wm. H. Gerrish
Billy Bobstay ..... F. H. Mackenzie
Bob Becket ..... Mrs. Gertrude Cobb Butterup
Cousin Hebe ..... Mrs. C. L. Doe

Produced under the direction of Dr. H. W. JOHNSON. The Company's Orchestra will be augmented by members from STEARNS & NORSEWORTHY'S ORCHESTRA, of Norway.

MISS SADIE CLARK, ... Accompanist.

Elegant costumes made for the occasion, new scenic effects, rollicking choruses, solos, duets, etc.

THE EVENT OF THE SEASON.

Reserved seats on floor or gallery 50 cents. Admission 35 cents. Tickets at Stone's Drug Store.

After the Opera, the company will entertain their friends with a social dance till 11:30

On account of the length of the performance the curtain will rise promptly at 8 o'clock.

☞ Secure your seats early. 17-19

THE WORLD'S FAIR.

One of the Greatest Dangers to Be Avoided.

READ THIS IF YOU ARE GOING,

The Polluted Water of the Windy City Likely to Cause Trouble—How the Dangers May be Averted—Cleanse and Purify Your System and Microbes Will Find No Lodgement in Your Body.

The coming summer will be alive with interest. The dreaded Asiatic Cholera threatens us, and the Columbian Exhibition diverts our thoughts to pleasanter things. Everyone is awake to watchfulness in the former, and all are hoping the scourge may be kept away.

Scientists state that Cholera is always introduced into the system through the stomach.

The food we eat and the water we drink are our sources of danger.

"Cholera," says one, "will not develop if the person exposed is perfectly healthy. It is the weak, debilitated and improperly nourished who are prey to epidemics."

Here is the danger to many.

The World's Fair will tempt them to Chicago. A change of water,—at all times more or less harmful,—is doubly dangerous, from the fact that the city water of Chicago has been pronounced vile and unfit for drinking purposes. Spring waters will be sold, of course, but their origin will be unknown, and the temptation to quench one's thirst at every opportunity will often be yielded to, regardless of consequences.

Careless eating and drinking, if the system is run down, will be sure to produce, if not Cholera, at least an attack of some sort.

Officials will be on the alert for cases of suspected sickness.

How would you feel in a strange city, hundreds of miles from home, to find yourself in a hospital, cut off from all communication with your friends?

Then look out!

Fortify your system now with the timely use of King's Sarsaparilla, a medicine commended by the medical profession as a preventative of disease.

Put your system in perfect order by a few weeks' use of King's Sarsaparilla and you need have no fear. You will find yourself able to withstand fatigue, your muscles will be strong and hard, your nervous system as reliable as a piece of fine machinery, your digestive organs able to assimilate all kinds of food. Your attacks of indigestion, frequent headaches, loss of appetite, inability to sleep, and all other indications of debility will have passed away never to return.

Then you can Eat, Drink and Travel with Impunity, Feeling Safe in the Fact of your Vigorous Health.

King's Sarsaparilla is prescribed by many of Maine's leading physicians as the ideal remedy, for purifying the blood and arousing vitality.

KING'S SARSAPARILLA is skillfully combined by a chemist of long experience in the selection and preparation of drugs and can be implicitly relied upon as the most valuable preparation of the kind on the market. Price per bottle 75 cents, and every bottle is sold with the positive guarantee to refund the price if it fails to benefit. Our guarantee is like a bank check. If King's Sarsaparilla does not benefit you, take it back to the druggist and draw your money.

TRADE MARK.

75 CENTS A BOTTLE. A price sufficient to cover valuable medicinal qualities and low enough to be within the reach of the people. King's Sarsaparilla is the most ECONOMICAL.

ORIGINAL and oldest remedy on the market sold on the "no cure, no pay" plan. All dealers sell it.

New Evidence.

The following letter from a Boston Drug House adds great weight to the evidence already published, and to our claim that Allen's Sarsaparilla is the best medicine in the market.

Office of Cheney & Neill, Wholesale Dealers in American Drugs, 15 Union street, Boston, Mass., Feb. 1, 1893.

THE ALLEN SARSAPARILLA CO., Woodfords, Me. Gentlemen: We have shipped you by steamer today, the goods you ordered, and can truly congratulate you on the high quality of the goods you are using. It is a rare case that we find a customer that is so particular as you in regard to quality, &c., but you doubtless find that it pays you to use the best goods. You have got the best formula I have ever known for a Sarsaparilla compound. I have been in the active business 48 years, and spent all my youth in collecting roots and herbs. I have travelled all over the country from Maine to California, and from Vermont to Mexico, hunting for these goods, and ought to be a good judge as to quality and virtue. I have supplied hundreds and peddled thousands of medicine makers, and know the merits of a great number of them, and I can truly say that of them all,

Allen's Sarsaparilla

128 DOSES, 50c.

is to my mind the best as a tonic, blood purifier, and as a cure for chronic diseases. The fact that it is made exclusively from roots, herbs and barks, adds greatly to its value. With such a good article you are sure of success, and you have my best wishes.

Yours truly,

C. S. CHENEY.

Mr. Cheney is one of the best known and most reliable men in the business in New England, and his word has great weight with all who know him. This letter speaks for itself and needs no comments.

Allen Sarsaparilla Co.,
Woodfords, Me.

[Written for the Advertiser.]

How He Got the Cider.

The incident I am about to relate is a true one and happened about 75 years ago. It was told to the writer by an aged lady and happened when she was quite young. A man who we will call Mr. A. lived in a town not far distant who was quite a prosperous farmer and had a nice orchard for the times and made quite a large quantity of cider. His nearest neighbor who lived some three or four miles away (as the towns were very sparsely settled then) we will call Mr. B., used frequently to call in for a friendly chat and Mr. A. would draw a social mug of cider which his neighbor enjoyed very much.

On one occasion Mr. B., who by the way was a very eccentric man, made the remark that he would steal a barrel of his cider and get him to help him load it, whereupon Mr. A. told him if he could he would be welcome to it. Well time passed on and Mr. A. had forgotten all about it, probably thinking it was all idle talk and did not think any more about it. But not so with our hero. One dark night some time after he started for the cider. He went with a team to the place where he knew it was kept, loaded a barrel and started for home. Before he had got a great ways he purposely upset his cart, cider and all and then went back and called Mr. A. up and told him he had been off after a barrel of cider and had had the misfortune to get his load tipped over and could not right it again alone, and Mr. A. being very obliging went and assisted him in righting his cart and helped him load a barrel of his own cider.

Mr. B. could not keep the joke and went and told him all about it. After a good hearty laugh at his own expense Mr. A. bade him welcome to the cider.

West Stoneham. N. H. S.

DESERVING PRAISE.

We desire to say to our citizens, that for years we have been selling Dr. King's New Discovery for Consumption, Dr. King's New Life Pills, Bucklen's Arnica Salve and Electric Bitters, and have never handled remedies that sell as well, or that have given such universal satisfaction. We do not hesitate to guarantee them every time, and we stand ready to refund the purchase price if satisfactory results do not follow their use. These remedies have won their great popularity purely on their merits. KIMBALL & WILLIAMSON, Druggists.

FRANKLIN PLANTATION.

Geo. B Staples, esq., of Caribou was at the steam saw mill on the 30th taking the amount of spool stock on hand.

S. S. Buzzell, manager at the saw mill, informs us that they have sawed out 178,000 pieces in sizes from ¾ of an inch to 1⅞ inch spool lumber from April 10th to 29th.

Royal A. Clements sold a splendid two years old colt, sired by Peruvian Boy, to S. S. Buzzell of Livermore, on the 28th ult.

T. H. Thornton was at Rumford Falls on May 1st.

Ira. J. Parlin of West Peru informs us that he will move his family to Rumford Falls about June 1st for the summer season.

Willie Phinney of West Peru had a very narrow escape from a serious accident on May 1st. While driving by an engine standing on the R. R. track at the stand of Edward Austin his horse became frightened and upset his wagon with the contents. He gained control over the horse with help from the blacksmith shop. His wagon was righted up with slight damage.

Fred S. Collins, our stage driver at Rumford Falls, has recently bought a splendid matched pair of dapple gray horses that stand 17½ hands high and weigh respectively 1502 and 1511 pounds each, 6 years old and beauties. Fred takes great pride in showing them to his friends.

C. D. Lane is delivering milk and eggs daily at Rumford Falls.

Jim Haines has bought a new wagon.

GREEN.

Frank Rich has gone to Phillips for a few weeks to care for his brother's, Payson Rich's livery and sale stable.

GROVER HILL.—Traveling very poor.

Edward P. Lyon, who has been assisting in G. P. Bean's store for a few days, has returned to Auburn to resume his duties in the shoe shop.

Mrs. Dora V. Whitman has been home on a short visit. She will visit friends in Lewiston on her return home.

Sore throat has been prevalent here for a few weeks past.

Daniel Mills made 20 gallons of maple honey last week. He tapped 270 trees this spring.

R. L. Paine visited at F. Bennett's and N. A. Stearns' Fast Day.

Bertha Bennett has a very pretty door banner which she painted.

Mr. Bailey is talking of moving away from Dr. J. A. Morton's farm this spring.

Mr. Whitman is much better.

Fritz Tyler and Roy Grover walked home last Saturday night.

Some big snow drifts have to be shoveled through.

Quite a brilliant rainbow Saturday night.

Orin Stiles is again in town.

We learn that the Ames family contemplate moving soon.

A. J. Peaslee has bought a creamery.

Sewell Lyon is away at work for a few days.

Seldon Grover was at A. B Grover's quite recently.

Rev. I. A. Paine and wife were guests at A. B. Grover's one day last week.

We learn that Mr. Paine has preached at the Methodist church one or two Sundays.

Ida M. Haselton was at R. R. Mayberry's on a visit last week.

L. Ordway visited friends here Sunday last.

Mr. Kerr and family were at N. A. Stearns' Sunday.

We learn that H. M. Whitman has bought a farm in Mason and has moved on to it.

Grace L. Bartlett is to teach the school on the Flat, will commence next week.

Belle Jackson commences our school next Monday.

Emma Jones will teach in the Hapgood district.

Grace Bartlett did not attend school this week, as her school is to commence Monday.

Rev. I. A. and Mrs. Paine were guests at D. M. Grover's one day recently.

W. M. Brown has bought a pair of oxen.

Winnie Brown's pet cat that has been so sick with the grippe is gaining finely.

Herbert Whitman paid a recent visit to his brother, Dr. O. F. Whitman of Lewiston.

Bettie Mason called at A. L. Whitman's one day last week.

Sadie Bennett went after her sister, Mrs. Viola Whitman, Monday.

The Grand Trunk Railroad has paid its back State taxes amounting to $182,797.

The class parts of the class of '93, Paris Hill Academy, have been assigned as follows: Salutatory, Rose Starbird; valedictory, Eva Murch; history, Retta Whitman; poem, May Colby; prophecy, Molly Andrews; essay, Ivy Lode, Grace Harlow; presentation of gifts, Mildred Willis; essay, Winifred Willis.

H. A. Hall, who recently sold out his grocery business in North Bridgton, has decided to build a corn shop there. Nearly a hundred acres are pledged and work on the buildings will be commenced as soon as the lumber can be sawed. The main shop is to be 40x80 feet. The site chosen is on Webb's wharf near the steamboat landing. The business will be in charge of W. H. Allen, a veteran painter.

The Nitro-Alkaline Fibre Company, with a capital of $800,000 has been organized in Portland to manufacture all kinds of wood, straw and other vegetable pulp; to construct and operate pulp mills, and to license other persons and corporations to use the new process. The process is covered by letters patent granted Mrs. Helen L. Palmer and Adna T. Denison by the United States, Canada, Norway, Sweden, Germany, France, Austria, and Belgium. Previous to the development of this process, all chemists declared that nitric acid could not be used successfully in the manufacture of wood pulp, but by its use in combination with caustic soda, pulp superior to the best soda pulp has been made under this process, at a marvelous saving in time and expense. The president of the company is Charles W. Richardson; vice president, Adna T. Denison; treasurer, Harry B. Virgin; directors, C. W. Richardson, Adna T. Denison and Helen L. Palmer.—*Journal.*

MERCURIAL

Mr. J. C. Jones, of Fulton, Ark., says of S.S.S. "About ten years ago I contracted a severe case of blood poison. Leading physicians prescribed medicine after medicine, which I took without any relief. I also tried mercurial and potash remedies, with unsuccessful results, but which brought on an attack of mercurial rheumatism that made my life one of agony. After suffering four years I gave up all remedies and commenced using S. S. S. After taking several bottles, I was entirely cured and able to resume work. S.S.S. is the greatest medicine for blood poisoning to-day on the market."

RHEUMATISM

Treatise on Blood and Skin Diseases mailed free. SWIFT SPECIFIC CO., Atlanta, Ga.

Liver Complaint, Dyspepsia, Nervousness & Sleeplessness, Flee at the advent of SKODA'S REMEDIES, WHEN PHYSICIANS FAIL.

GEO. REDDEN IS A RESIDENT OF WINDSOR, N. S. MR. R. IS A MEMBER OF THE METHODIST CHURCH, AND HIS CHRISTIAN CHARACTER AND INTEGRITY ARE BEYOND REPROACH.

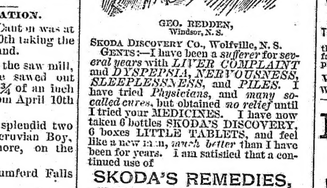

GEO. REDDEN, Windsor, N. S.

SKODA DISCOVERY CO., Yarmouth, N. S.

GENTS:—I have been a *sufferer for several years with LIVER COMPLAINT and DYSPEPSIA, NERVOUSNESS, SLEEPLESSNESS, and PILES.* I have tried *Physicians, and many so-called cures*, but obtained *no relief* until I tried your MEDICINES. I have now taken 6 bottles

TRUE'S PIN WORM ELIXIR

Horsford's ACID PHOSPHATE.

An agreeable preparation of the phosphates, for Indigestion, Nervousness, Mental and Physical Exhaustion.

Recommended and prescribed by Physicians of all schools.

Trial bottle mailed on receipt of 25 cents in stamps. Address, Crescent Works, Providence, R. I.

Wherever there is a lot of wear and tear on paint, it is absolutely necessary to have the best. Poor paint lasts no time—it is not made to last, nor are its constituents calculated to render it durable. All the elements of poor paint are cheap. Cheapness does not mean economy, but rather the reverse. That which is best made from the best material lasts the longest, and therefore is the most economical, even if it costs a trifle more at the start. This is the case with the Chilton Paints, whose name is a synonym for satisfaction. Every one of their component parts is the best that the market affords, and no cheap substitutes are used in their manufacture. For instance, ill-smelling benzine is not used as a drier, instead of turpentine. Pure linseed oil gives a good solid body to the Chilton Paints. They are carefully ground seven times, and such is their capacity that they will cover far more surface than any other paints manufactured. Whatever paint you use, now, or may have in view, give it a fair chance, and see that it is never applied to a wet or even damp surface. If you disregard this advice you will regret it.

C. L. HATHAWAY, Norway, Local Agent.

NORWAY SOCIETY DIRECTORY.

A cordial invitation is extended to strangers who belong to any of these organizations to visit meetings when in town.

OXFORD LODGE, F. & A. M., No. 85. Regular Masonic Hall, Monday evening, on or before full moon. A. W. Walls, W. M.; H. D. Smith, Secy.

NORWAY LODGE, No. 62, I. O. O. F., meets in their hall every Tuesday evening. Harry E. Gibson, N. G.; C. G. Mason, Secy.

WILDEY ENCAMPMENT, No. 21, I. O. O. F., meets in their hall the second and fourth Friday evenings of each month. Geo. A. Colcord, C. P.; C. G. Mason, Scribe.

HAMLIN PORTER POST, No. 34, G. A. R., meets in Ryerson Hall on the third Friday evening of each month. S. L. Etheredge, P. C.; E. H. Brown, Adjt.; J. F. Bassett, Q. M.

UNION ROYAL ARCH CHAPTER, No. 33, meets in Masonic Hall, Wednesday evening, on or before full moon. L. J. Gilbert, H. P.; H. D. Smith, Secretary.

NORWAY COMMANDERY, No. 247, U. O. G. C., meets at Ryerson Hall, 2nd and 4th Thursday evenings of each month. S. N. Otis, N. C.; Lucelia Cummings, R. of R. & S.

PENNESSEEWASSEE LODGE, No. 18, K. of P., meets in their hall, Hathaway Block, every Thursday evening. O. M. Cummings, C. C.; Arthur Bedford, R. of R. & S.

LAKESIDE LODGE, No. 177, N. E. O. P., meets in Ryerson Hall, on the first and third Wednesday evenings of each month. Mrs. Ada A. Libby, Warden; Mrs. O. A. Holden, Secretary.

NORWAY DIVISION, NO. 42, S. of T., meets in Ryerson Hall every Saturday evening at 7:30. Emil Schauer, W. P.; Chas. L. Randall, R. S.

NORWAY SAVINGS BANK.

Main Street, NORWAY, Me.

Money loaned on good security, at reasonable rates.

C. S. Tucker, Pres't. H. M. Pearce, Treas'r.

FOR—

CHAS. E. HOLT, Counsellor at Law, Hathaway Bl'k, (tf) Norway, Me.

HASTINGS & SON, Counsellors and Attorneys at Law, FRYEBURG, Oxford County, (tf) MAINE.

GEO. P. JONES, DENTIST, NORWAY, MAINE.

Teeth inserted on Gold Silver or Vulcanized Rubber.

DR. G. A. CLARK is with DR. JONES.

GET YOUR MILK EVERY MORNING —OF— C. R. PENLEY, who has purchased the J. A. ROBERT'S Route. You will get pure milk and good measure. Speak to the driver. 9tf

G. L. HATHAWAY, —DEALER IN— DOORS, WINDOWS AND BLINDS! Norway, Me.

Attention Soldiers! Do You Want a Pension or an Increase? Apply at once through this agency. C. E. WHITMAN, Pension Claim Att'y.

COAL! COAL! of the best quality for Heating and Cooking, for sale by J. O. CROOKER, 138 Main St., - - - Norway

FOR SALE! One six year old mare, road from 8 to 10 miles an hour; one wagon and sleigh, harness and robes at reasonable terms. Also three Butter Carriers. Inquire of E. C. THOMPSON, Norway, Me. 16tf

DO YOU USE GUMMED LABELS? I will furnish you with labels assorted in lots of 1,000 or more, at the following low prices: Size 1 in. by 1½ in., per 1,000 ..... $1.50; " 1¼ in. by 2 in., " " ..... 2.25; " 2 inch by 3 in., " " ..... 4.50. The above prices include a Rubber Stamp, (any wording) with ink and pad to print labels. Address FRED I. FARWELL, 1tf Bethel, Maine.

NOTICE! IF YOU WANT FIRST-CLASS GOODS —AT— BOTTOM PRICES, —CALL AT THE— FALLS STORE! Teas & Coffees, BEST THAT MONEY CAN BUY, and a Molasses second to none. —ALL KINDS OF— CANNED GOODS AND EXTRACTS. STICKNEY & POOR'S SPICES. A FLOUR that for price and quality cannot be beat in town. Yours Respectfully, F. D. BRIGGS, Successor to G. W. LOCKE & SON.

Herbert Chapman of Porter, was in the place last week on business. C. H. Willey returned with him. They changed horses.

Eddie Chapman and wife of Porter, were in this place a short time ago visiting friends. It was Mrs. Chapman's first visit as she has been married only a short time. Her husband's friends in this place were much pleased to make her acquaintance.

School in this district commenced May 1st with Kittie Page as teacher. She taught the school last year.

Mr. Nichols of Lowell, Mass., will have the workmen commence on his house this week. He expects to have it finished so to live in it part of the time this summer. He bought the place for a summer residence.

Mr. Nesby of Lowell, Mass., is coming this week to stop for the summer at his summer residence.

S. C. Hatch is repairing his house, making more rooms.

The snow is nearly gone but the mud is very deep in places. W.

USE DANA'S SARSAPARILLA, ITS "THE KIND THAT CURES."

The committee of creditors of the Atkinson House Furnishing Company recommended a settlement whereby the business may be put into a new corporation, the stock of which shall go to satisfy the claims of the creditors.

USE DANA'S SARSAPARILLA, ITS "THE KIND THAT CURES."

[Written for the Advertiser.]

Upton in the Thirties.

BY P. S. BEAN.

Hoyt traded property with Samuel Rolfe of Rumford about 1830. Rolfe moved to B (Upton) and Hoyt to Rumford. The change was made early in the spring. Rolfe brought a few goods to sell, such as groceries, writing paper, jacknives, and some rum and tobacco was included in the list of the outfit. Rolfe liked some of the spiritual creature himself.

That fall the Indians found out that he sold rum to some of them and about a dozen of them came across Umbagog lake bringing their fur and went to Rolfe's to sell it. He bought it. The Indians wanted some rum to drink and he let them have a drink all round. In a short time they wanted more and he told them if they would leave he would let them have another drink all round. They promised to do so, got the rum and went away from the house, and came down as far as father's house.

I saw them coming before they got to the house and told mother and she fastened the doors and windows. The Indians tried to push open the doors but failed. Then they tried the windows and shouted, "give us some rum." They flourished their knives at the windows, shouting rum. Mother and the children were scared and father had gone away. Our old dog Brutus was in the house and did some tall growling. I think the Indians got afraid of the dog for they went away from the house and sat down on some logs beside the road, but kept up yelling like fury, "rum, more rum." *

At last some of the neighbors came along and made them leave. The Indians went back to Rolfe's and called for more rum, and he was so scared that he let them have it. Rolfe managed to send his oldest boy for help.

John and Akers Sweet, Benjamin Courser, Frederick Sweet, Coleman Hemingway and several more came and staid there all night and kept guard, keeping the Indians from injuring Rolfe or his family.

They would not be satisfied when Rolfe told them that the rum was all gone. The Indians said, "white man lies, plenty rum in keg."

Rolfe went and emptied out all of the rum, putting it away and brought the empty keg to them. They were satisfied. In the morning they left for their camps across the Umbagog. All was peace and quiet again.

Rolfe made the first brick that were made in Upton (B.) The yard was south east of his house on the high bank of the brook just north of the road. Enoch Abbott and sons, John and Akers Sweet, Benjamin K. Hall and others helped make and burn them in the kiln, and had a share of the brick to build chimneys for themselves.

When Rolfe was making the machine to grind the clay for brick, I used to be there to play with his boys. Being of an inquiring mind, I asked Rolfe one day what he was making. He said a devil. I told him he need not be to all that trouble. I thought that he was all the devil that they needed in that settlement.

I used to go and see them grind the clay and mould the brick, set them in the kiln and burn them. I then thought it a wonderful sight.

Rolfe's boys, Gilbert and Benjamin, and a boy named Daniel Lufkin from Rumford, came down to father's house the winter before Rolfe moved away to have a slide on our sap sleigh. We went back on the hill where the barn was. The snow was above the fences and there was a fine crust. The last snow that fell had all blown into the hollows along the brook. All three of us got on to the sap sled and started down toward the road. When we got to the road we were just flying and lost all control of the sled. We shot across the road under the heads of a team that the driver stopped just in time to let us pass in safety. Our sled flew towards the bank of the overhanging drifts making a clear jump into the soft snow below. We were completely buried up in the snow but unhurt. It was fun getting out of there.

In Sept. 1864, I met Daniel Lufkin at Fort Rice, D. T., one night after dark. He was brought into the hospital where I was and put on a cot beside the one I was on. When the steward came and asked his name, I heard him say Daniel Lufkin from St. Paul, Minn. As soon as the steward left, I asked him if he was ever in letter B in Maine, if he remembered sliding with Gilbert and Benjamin Rolfe and Peter S. Bean down over the brook bank, passing a team in front of them and getting buried up in the soft snow in the brook bottom. He said that he was the boy and remembered it well. He belonged to a Minn. Regt. I do not know what became of him after he left the hospital. I remained until I was sent down to Fort Randall, D. T.

Rolfe moved about 1832 to Rumford, I never saw them afterwards.

About 1830, James Buchanan and family moved on to the Nathaniel Abbott farm. His brother John came with them. James' wife's name was Nancy. They had several children. There were Arthur, Thomas, Robert, Anna, James, Nancy and some smaller ones. James Buchanan was a member of the Congregational church. He always stood up to pray, standing behind a chair each hand on the top of the back with his head thrown back looking up at the ceiling, his eyes wide open. I used to think he was watching flies. I think Buchanan came from Paris to Upton. His wife died in 1832-3 or about that time. He didn't live long a widower at any rate. Sophia Newton from Andover, came to keep house for him a spell and in a few months they were married. He sold out to Enoch Abbott and Charles Abbott, his second son, I think in 1835 and moved to Ohio, where his second wife's brother lived.

After James' first wife died John went to Rumford to work. Afterwards he married Susan Hodgkin, Oct. 1834, and settled in Rumford.

In 1830 and 1831, the Freewill Baptists began to hold meetings at father's place on Sunday, there being no preacher of the Congregational order in town, many disliking the doctrine of infant damnation as preached by some of that denomination. I well remember of hearing one of that order preach in a sermon in B, Elder Strickland of Andover, that he believed that hell was lined with infants not a span long. Several that had lost children got up and left the house, saying they never would hear that man preach again.

The Freewill Baptist preacher's name was Hope Austin Wheeler, known by the name of Austin Wheeler. I think he was born in Gilead, N. H. Dea. Green and a man by the name of Clark used to come with him. In the fall of 1831 they organized a church of 18 members. There were Daniel Bean, jr., Betsey, his wife, Mehitable Hall, Polly Sweet, Mary Ann, Elizabeth, Sarah and Persis Sweet, daughters of John and Polly Sweet, Daniel Sweet and Anna, his wife, Joshua Small and wife, Isaac Small and wife and Betsy Manwell. Meetings were held at father's house most of the time. Sometimes they held meetings at John Manwell's on Manwell Hill, as it was called in that time, also at Brother Gustin's.

Father was licensed to preach for the church in B. Meetings were held at father's house on account of room to hold the congregations. Our house had been the place for holding meetings for years. Parson Gould always preached at father's, also Richard and Thomas Lombard from Magalloway settlement. They were Methodists. All orders had the chance to preach there. The inhabitants were always ready to attend church service at short notice.

Everything ran on smoothly until in June, 1832. It was arranged that after father had preached a certain length of time as a licensed preacher he was to be ordained as an elder. That would make him the first ordained minister in the township. Then the ministerial land would be his, and one lot for his oldest son, but that time never came.

In 1830 some had moved from B that had settled there during the twenties. Wm. Hall had gone back to Temple, John Hall to Rumford and Nathaniel Abbott had moved to Gilead. Of those who had made chopping but never had moved their families into the township from Clough, Blundell and Blanchard. Larned sold his betterments to grandfather, Daniel Bean, in 1823. James Buchanan and his family moved on the Nat Abbott place, Samuel Rolfe on to the Hoyt farm, Barzilla Dwelly on to the John Hall farm. Joseph Chase had moved into the township but took will land about half way from Coleman Hemingway's to the little pond on the Holmes road. John Webber had moved to Shelburne, N. H. James Gould had moved on to his son Hiram's land north of Rolfe's. The house was due north of Rolfe's house, Gould's being on the extreme east part of the land on the road that went to Abbott's mill, the land running west as far as west line of father's land and north of father's and Rolfe's land.

The names of settlers in B in 1830 were, I commence on the west side of the settlement, Benjamin K. Hall, John Sweet, Daniel Sweet, Daniel Bean, Daniel Bean, jr., Sergeant Bean, Samuel Rolfe, James Buchanan, John Buchanan, (he was single) James Gould, Jacob Abbott, a son-in-law of Gould and lived in the house with him, Enoch Abbott, Coleman Hemingway, Barzilla Dwelly, Joseph Chase. These lived in what was called the Hoyt settlement. Those living in Manwell settlement were John Manwell, Hugh and John Douglass, ——Gustin, John Small, Joshua Small, Isaac Small, James Maxwell, a man named Webber near Joshua Small's, Richards and —— Card.

I think a young man by the name of Warren Ballard had made a chopping on that hill, also a young man named Rideout settled there. The Abbott boys made a chopping north-east of the school-house near Hoyt's, just over the hill. Afterwards Jacob Abbott made a chopping across the road from Gould's place; also Aberdeen Pratt and family, consisting of wife and one daughter named Sarah, and Benjamin Courser, who afterward married Sarah Pratt. They lived a spell in a lumber camp out near Chase's, then moved into one room of Benjamin K. Hall's house and worked for the neighbors as they could get work.

Pratt took father's grain to thresh for every tenth bushel and dinner. He bound the straw in bundles as he got it threshed. He had help to clean the grain if the wind did not happen to blow so to win-now it in the wind. The grain was in the barn dry and in good condition. The threshing had to be done on the barn floor with a hand flail. That was the kind of a threshing machine used in the twenties and early thirties.

The sickle was the only harvester in those days. A good hand would cut about an acre in a day. Not many could do that and bind it. All learned to reap, both boys and girls could work if it was necessary and thought it no hardship either.

One morning Pratt came early to his work, it was about New Year's time, and told father he wanted to thresh ten bushels of wheat that day for it was his birthday. He was 70 years old. Father said, "Pratt, if you will thresh and clean up the bushels and sack it, I will make you a birthday present of a bushel of wheat and your supper."

Pratt said, "Bean, I will do it before I go home."

When he came to his supper he said, "Bean the wheat is threshed but it is not in the sacks yet. I would like to have you go out with me after supper and hold the lantern for me while I sack the wheat."

"All right," said father. After he had the wheat in the sacks they came in and sat before the fire and talked a spell. Pratt said, "Bean can you find another man seventy years old that can beat my day's work? If you can you just trot him out so I can look at him."

Benjamin Courser came from Thetford, Vt., to B in the summer of 1831. He worked a month for father and Uncle Sargeant Bean chopping and clearing up a piece of burnt chopping. Early in the following his month was up he went into the woods trapping for sable and other fur bearing animals. In about two months he got about fifty dollars worth of fur and skins. He would be in the woods sometimes a week at a time, at other times only a day or two. He made his home at father's when not in the woods.

The second season that he was there he took up a lot of land lying between the Errol road and Lake Umbagog, just west of the road that went to the old Bean farm. He made a chopping of about two acres, and burnt the slashing and piled part of the logs on it. He intended to put up a log house on it but after he married the Pratt girl she would not live there. So he did no more with it. I think about 1833 Courser and Pratt moved into Holmes township and from there down to Bear River. This land was in the township of Cambridge, N. H.

One great industry was making shingles and clapboards. I think they were four feet and four inches in length, about eighteen wide so to lay to the weather four inches, there were about three-fourths of an inch thick on the thick edge and a quarter of an inch thick on the thin edge. They must be made of good straight grained pine free from knots or worm holes and tied up in bunches of twenty-five in the bunch. When pinned they must be half an inch thick on the thick edge and about a quarter of an inch on the thin edge. Most all made shingles, more or less. The market was Andover for both shingles and clapboards. The material they cut when they could find a good riff pine. The most difficult job was to find good riff.

In 1830 Barzilla Dwelly bought the John Hall farm and moved on to it. He was an old man with a young wife, a widow Hude. She had one child when he married her, a girl by the name of Cassandana. When Dwelly moved to B they had two children beside Cassendana. The oldest boy was named Barzilla after his father, the other I do not remember his name. They had one child born soon after they came to B, a girl I think. Mrs. Dwelly was consumptive and only lived about two years. Sometime she wanted to see her girls getting smarter. She continued on in this way until the next spring. Late in the spring he came to father's to work one morning. Mother asked how his wife was. He answered in his usual manner, "She is comfortable I guess." After asking him several questions in regard to her condition, father told mother to go to Dwelly's and see how she was.

When mother got there she found her nearly helpless. Mother did what she could for her and came home and told father that there was not anything in Dwelly's house fit for a sick person to eat. They took some things for her and some provisions for the family and carried them there. Then father went and notified the neighbors, who soon took in things and made them as comfortable as was possible. She only lived a few weeks. Dwelly said she would be all right in a few days. He would not believe she was going to die until she was dead.

Father took the children home and kept them until Dwelly went to Paris and let her folks know of her death. Her parents made arrangements to have the children taken to Andover in about two weeks from that time and would meet them there. Father took them to Andover on the day set and found a team waiting to take them to Paris to their grandparents. Dwelly went with father as far as Andover and then came back to B. Father took them on horseback.

Dwelly lived alone for a long time in his place. He worked for father considerable and sometimes changed works, father sending a man and team to help clear up a burnt piece of land or any other work where he needed a team.

I recollect that Uncle Sargeant Bean went with the team on one occasion to help him draw and pile up logs on his crossing. Dwelly asked me to come along, and Albert my brother aged about four years old, with me. Albert and I played around until Dwelly went in to cook the dinner. Uncle took the oxen to the stable to eat their dinner. Then we all went into the house. Such a looking house I never saw before or since. It was all dirt and disorder. Not much like it was when his wife was alive. She was a very neat housekeeper. I do not think he had used a broom since his wife died. Now the hens roosted in the chimney corner and had a free run all over the house wherever they chose to go.

Dwelly got some flour in a wooden tray and went to making some bread for dinner. He sat on a stool with the tray in his lap, mixing the bread and with the pudding stick to get it into a dough thick enough to make a thin loaf to bake in a spider before the fire. He kept chewing his quid of tobacco and kept squirting the tobacco juice over the bread tray into the fire. It looked to me as if some of the tobacco juice fell into the bread tray. I did not eat any bread for dinner. I made my meal of potatoes, fried pork and eggs.

While dinner was cooking the old rooster came to the door and stood on the door sill and crowed. Albert said to Dwelly, "You shoot him." Dwelly took his old musket and put on a cap and cocked it and laid it across his lap telling Albert to take good aim at the old rooster's head and pull the trigger. Albert looked across the gun and pulled the trigger. The cap exploded with a loud noise. The old rooster flapped his wings and left. Albert went out and looked after him. When he came back he said, "I guess he will die anyway, for he is flapping his wings and shakes his head."

There is more Catarrh in this section of the country than all other diseases put together, and until the last few years was supposed to be incurable. For a great many years doctors pronounced it a local disease, and prescribed local remedies, and by constantly failing to cure with local treatment, pronounced it incurable. Science has proven catarrh to be a constitutional disease, and therefore requires constitutional treatment. Hall's Catarrh Cure manufactured by F. J. Cheney & Co., Toledo, Ohio, is the only constitutional cure on the market. It is taken internally in doses from 10 drops to a teaspoonful. It acts directly on the blood and mucous surfaces of the system. They offer one hundred dollars for any case it fails to cure. Send for circulars and testimonials. Address

F. J. CHENEY & CO., Toledo, O.

Sold by Druggists, 75c. my

Wheelmen's Norway Gathering.

An innovation will be introduced, in the form of championship and other races to be held in the afternoon.

At 8 o'clock they will enjoy a sail up the lake for two miles, returning in time to prepare for the grand parade of bicyclist, which occurs at 10 o'clock. Dinner will be served at 11.30, and the races begin at 1 o'clock. Between the events the famous trick rider, Maltby, of Massachusetts, will give exhibitions.

At 5 o'clock will come supper and at 8 o'clock the banquet, followed by the business meeting of the division. The concert will last from 8 o'clock until 8.30, and from 8.30 until 9 o'clock will by will give hall exhibitions of trick riding. The festivities will wind up with a grand ball at nine o'clock.

The following programme of races has been arranged: One mile novice; quarter mile dash; one mile State championship; one mile handicap, open to Oxford county; half mile open, best two in three heats; one mile handicap, open; two mile handicap, open; two mile team race.

BUCKLYN'S ARNICA SALVE.

THE BEST SALVE in the world for Cuts Bruises, Sores, Ulcers, Salt Rheum, Fever Sores, Tetter, Chapped Hands, Chilblains, Corns, and all Skin Eruptions, and positively cures piles or no pay required. It is guaranteed to give perfect satisfaction, or money refunded. Price 25 cents per box.

For Sale by KIMBALL & WILLIAMSON.

[Written for the Advertiser.]

"North Woodstock" Again.

The correspondent in last week's issue seems considerably stirred up and gives vent to his indignation by appropriating a very peculiar phrase to North Woodstock correspondent. I don't think his arguments will have a great bearing in favor of "The Dog Law." And the word Jeremiah which he applied, I don't think he or any one else knows what he meant. I don't think there is such a word in the English language.

I think there is no more inequality in the dog law. Here is a poor man has a dog, not worth a dollar. The children are attached to if and rather than have it killed he pays one dollar and fifteen cents. Yonder there is a rich man, who owns a dog worth twenty or perhaps fifty dollars. The rich man has to pay no more than that poor man did. Is that right? I don't think it is.

If tax dogs at all, let each dog be prized, as other property is, according to their value and taxed. Then I won't complain. I have just as good a right to keep a dog as others have to keep sheep or cows.

One of your correspondents complains of North Woodstock for quoting from English History to show the tyranny of dog law. Say better quote from Rumford Falls and Andover, such fearful havoc dogs have made with sheep there. I happened to have the privilege of meeting a neighbor and inquired relative to those sheep. He said he doubted whether the dogs killed the sheep.

This dog law tempts a man to be disloyal to his or their sheep get poor and weak and die just report "the dogs killed my sheep" and get pay for them and the poor dog has to bear the blame. It is my opinion two legged dogs kill more sheep than the four legged dogs.

A MILLION FRIENDS.

A friend in need is a friend indeed, and not less than one million people have found such a friend in Dr. King's New Discovery for Consumption, Coughs, and Colds.—If you have never used this Great Cough Medicine, one trial will convince you that it has wonderful curative powers in all diseases of the Throat, Chest, and Lungs. Each bottle is guaranteed to do all that is claimed or money will be refunded. Trial bottles free at KIMBALL & WILLIAMSON'S Drug Store. Large bottles 50c. and $1.00.

WILSON'S MILLS.

The ice cleared out of Lake Mogalloway April 24. Stage went on wheels for the first time this season April 25. Friday and Saturday warmer and small streams rising.

Quite a number sick with influenza, owing to the many and sudden changes in the weather.

Mrs. M. W. Pickett had an ill turn the past week but is now more comfortable.

D. C. Bennett has the walls of his new house up.

Horace Frost came back Saturday, leaving Mrs. Frost and his young son at New Bedford, where they will remain at present.

USE SKODA'S DISCOVERY, THE GREAT BLOOD AND NERVE REMEDY.

SOUTH CONWAY, N. H.

Mrs. David Wakefield of this place is quite sick. Her father and mother, Rev. Cole and wife from Bartlett, are stopping with her for a few days.

There have been quite a number on the sick list with bad colds and coughs. Mrs. A. J. Willey is still very poorly. She has a very bad cough.

[Written for the Advertiser.]

Too Poor to Keep a Dog.

Any man who is too poor to pay $1.15 on a dog is certainly too poor to keep a dog. A dog is an expensive luxury and he who takes the food from his children's mouths or clothes from their backs and bestows them on a dog is not wise.

The keeping of a dog will cost anywhere from fifty cents to two dollars a week: according to the dog's holding capacity. We have seen a full sized dog that would eat as much as it would take to keep a pig,—a pretty good average of a hog in fact. We have heard of dogs that "ate scarcely nothing" and that only the daintiest kind of tidbits, but the poor man's dog that we have mostly been acquainted with would eat long and often. Few poor people can afford to feed a dog even if it has been given the children and is worthless. A dog is generally useless except for a pet or plaything. Even the most valuable are kept for sport with rarely a watch dog that may watch or may not. If the dog earns the tax, the tax can easily be paid.

Would not the poor little children whose parents "may have to be helped by the town," or would "have to go hungry" if the tax on the "worthless dog" be paid, that we read about in the ADVERTISER, be as well pleased with a useful pet, a hen, that they could sell the eggs; a sheep, that they could sell the wool and lambs; a calf or a colt that would increase in value? It might cost no more for the keep than for the dog and it might lay the foundation of thrift and ambition that it is very evident the parent has never attained.

It is a well known fact that a poor, ill-fed mongrel cur is often the most vicious but it would be hard indeed to find the owner of a bad dog. They are like children, ones own are all right. Dogs do kill sheep for we have seen them all torn and bleeding and others dead with the ghastly wound in the neck, from which the life blood has been sucked by the sheep killing brute, for the dog does not eat the flesh as long as he can find live ones from which to drink their blood.

We would suggest that all dogs be taxed or destroyed on the basis they are now taxed. Then the valuation of the dogs be taken and all worth over five dollars be taxed for the amount they are worth above that sum. It would be a kindness to the man, woman or child, who is not able to pay the tax of $1.15 a year to remove the bill of expense that a dog surely is afar from them.

Rev. Sylvanus Lane

Of the Cincinnati Conference, makes a good point when he says: "We have for years used Hood's Sarsaparilla in our family and we find it fully equal to all that is claimed for it. Some people are greatly prejudiced against patent medicines, but how the patent can hurt a medicine and not a machine is a mystery of mysteries to me."

Hood's Pills cure Liver Ills.

NORTH PARIS.

Grange entertainment April 29th. Essays by Sister Cora Hutt and Doris A. D. Andrews and E. E. Field; recitation by Sister Cora Lurvey; declamations by Bros. A. E. Marshall, A. D. Andrews; readings by Sister Augusta Beck and Cora Lurvey and Bros W. E. Curtis and E. E. Field; songs by Bros. Will Berry and A. E. Marshall and Sister Mary Stevens; a story by Sister Maria Johnson and Bros. W. E. Curtis and A. D. Andrews and a quotation by Bro. A. D. Andrews. This closes the literary contest, one side scoring 7300 points, the other 9245 points. The side scoring the fewest points is to furnish a dinner for the Grange May 13th.

An association of some members of the Grange who are to buy the Judkins Hall of E. H. Brown and sell it to the Grange for a Grange Hall was formed April 29th with G. W. Berry, president; E. F. Field, secretary; W. E. Curtis, A. E. Marshall and W. E. Curtis, directors; F. L. Wyman, treasurer.

Horatio Bradford is quite sick.

George Washburne has bought the Warner farm of Mrs. Hardy.

Mabel Bubier and Lena Bacon have gone to Richmond to work.

Wm. Blood was at K. Churchill's over Sunday. He is at work at South Paris.

Walter Tucker has sold his farm to Charles Gowen.

Alton Curtis has been at his father's, Eugene Curtis', recently.

Rev. D. B. Dow, formerly of North Paris, has left the Eastern Maine Conference and joined the Mass. Conference and has a circuit in Malden.

Carl Bacon has gone to Canton to work at the Herdsdale farm.

NORTH ALBANY.

Edward B. Mason and the Rolfe Brothers are sawing birch in Wm. H. Mason's mill.

A. S. Bean has a crew of men on the river in this place driving spruce for pulp.

Annie Kennerson is on the gain. She has been sick quite a long time.

WEST BUCKFIELD.

Flossie Harlow is at work for Ellsworth Thayer of Paris.

Sadie E. Austin is going to teach school in the Darnell district.

Daniel Clark moves this week on to his farm that he bought some time ago in Liberty.

George Foster is visiting at Henry Whitman's.

Green Turner is going to run the old road machine.

Mrs. Horr is intending to go to Mass. this week.

Benj. Gerrish and wife spent last Sunday at M. Farrar's.

Oscar Eastman has got moved. His brother is with him.

C. Taylor's mare has got a colt, also S. Seablin's.

Frank Bennett and children were at Fred Bennett's last Sunday.

Mrs. Geo. Hammond has gone home after spending a few weeks at Fred Bennett's.

J. N. Smith was over from Stow, Tuesday.

Wm. Coflerin has moved into James Richards' house.

BUSE SKODA'S DISCOVERY, THE GREAT BLOOD AND NERVE REMEDY.

PORTER.

Harry Sawyer is home from Boston where he has been sick with la grippe.

Quite a number from this place attended the graduation at Limington the 28th ult.

Nellie Moulton of Parsonfield is to live at Daniel Wentworth's this summer.

The Howard Brothers were in town selling clothing the past week. Their prices were at low water mark.

USE DANA'S SARSAPARILLA, ITS "THE KIND THAT CURES."

The death of ex-Engineer Fred Cobb at his home in Portland, Tuesday night last week, was very sudden. Mr. Cobb had been suffering from a severe cold but nothing serious was apprehended. He had been a faithful servant of the Grand Trunk Company for many years. Deceased was about seventy years old. His son, George Cobb, engineer on the Norway branch, survives him.

Rufus was at the depot the other day selling apples—every one knows Rufus—and among his customers was Hon. John P. Swasey. "These apples," says Mr. Swasey, "are not worth a cent apiece. They're small and dried up—they were picked before they were ripe—that's what makes them so." "Is that so?" said Rufus, "Was you picked before you was ripe that makes you so small?" Mr. Swasey went off.—[Ledger.

Hood's Cures

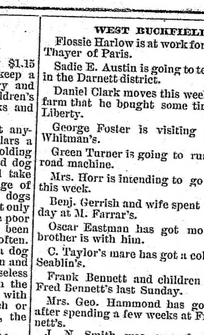

Warren Hulett
Pawlet, Vt.

100 Per Cent. Better

The Physicians Surprised

"I feel that it is my duty to advertise Hood's Sarsaparilla, because of the great good it has done me and my wife. I was running down with

Liver and Kidney

troubles and also Catarrh. I commenced with Hood's Sarsaparilla and soon saw that it was helping me very much. When I took two bottles I was so much better my wife began taking it. She had liver and kidney troubles even worse; had to give up housework altogether.

Completely Run Down

Her blood seemed to all run to water, and she looked more like a dead woman than a live one. Hood's Sarsaparilla built her right up, and cured all her troubles. One doctor said:

"Mrs. Holett, what have you been doing? You look 10 years younger!"

"Well," she said, "I feel that much better. I have been taking Hood's Sarsaparilla." WARREN HULETT, Pawlet, Vermont.

HOOD'S PILLS cure liver ills, constipation, biliousness, jaundice, sick headache, indigestion.

Horsford's

Ask your Physician about Horsford's Bread Preparation. It is a pure, healthful and nutritious powder, and supplies the system with the phosphates of which fine flour is deprived.

BROWN'S INSTANT RELIEF FOR PAIN

LADIES Who Suffer from COLIC, Etc., FIND IT A VALUABLE REMEDY.

Prepared by the NORWAY MEDICINE CO., Norway, Me.

YOUR MONEY REFUNDED, If it fails to benefit you. Use according to directions. Try a bottle. Sold by all dealers.

F. A. THAYER, Undertaker and Funeral Director, South Paris, Me.

Embalming done if desired. Full line of Undertaker's Furnishings kept constantly on hand and sold at reasonable prices.

A call on T. G. Goodwin will receive the personal attention of F. A. Thayer. 17

A. C. JONES, SMITH AND MACHINIST! South Paris, Me.

Manufacturer of general machinery, steam engines, mill work, spool machinery and tools, bolts, set screws, taps, dies and drills made and repaired, sewing, mowing & threshing machines, pumps of all kinds, presses, guns, pistols, &c., neatly and promptly repaired. Steam and water piping done to order. (1yr)

SWAN & STONE, ARTIST PHOTOGRAPHERS! NORWAY, ME. 17 Branch Studios.

Rheumatism and Neuralgia

Instantly relieved and permanently cured by ELECTRICITY and the John A. Crisp Body Battery will Do It.

Send for Catalogue to the JOHN A. CRISP ELECTRIC BELT CO., 40-1y JEFFERSON, OHIO.

GODDARD BROS., Undertakers & Funeral Directors, BETHEL, ME.

A good assortment of Robes, Crapes, etc. Also Hearse. Prices reasonable.

J. E. BUDDEN, PRACTICAL TAILOR, At Clothing Rooms of Geo. P. Rowe, Main Street, Norway, Me.

Cutting, Making & Trimming Garments a specialty. 19tf

Ten Dollars Will Pay for a Colt. SHOOTER, 7266, AT THE STABLE OF GEO. A. COLE, Norway, Me. This is one-half the service fee charged last year. 13tf

Miss Tiboy PHOTOGRAPHER. FINEST WORK! LOWEST PRICES NORWAY, ME.

FOR SALE AT A BARGAIN A Few Second-hand TOP BUGGIES. Four Express Wagons. Concord Wagons. Two 2 seated Surrays. Two Extension Cut-Unders. Two Phaetons. Two Set Drawing Harnesses. A few Single Harnesses. Two or three good farm Horses. The above property is in good repair, and can be seen at my stable and will be sold at a bargain. JOHN M. CUMMINGS, Norway, - - (17-20) - - Maine

PARTRIDGE BROS., Norway Lake, Me., HAVE FOR SALE E. F. COE'S SUPERPHOSPHATE, High Grade and Potato Fertilizer, in quantities to suit purchasers. ALSO DEALERS IN GROCERIES, FLOUR & MILL FEED.

WHY NOT TRY one of these warranted WHIPS FOR SALE —AT— HOBBS' VARIETY STORE. All grades and prices to select from.

DOORS, WINDOW BLINDS, MOULDINGS, BRACKETS, WINDOW AND DOOR FRAMES, AND ALL KINDS OF Builders' Finish. Agency for Improved Asbestos Roofing, and the unrivalled Kellogg Paints. S. P. MAXIM & SON, SOUTH PARIS, ME. Outside Windows a specialty. Bottom prices guaranteed. 38tf

H.W. JOHNS' ASBESTOS Liquid Paints COLORS OF OIL, COLOR CARDS, VARNISHES, ETC. Samples and descriptive Price List free by mail. H. W. JOHNS M'F'G CO., 87 MAIDEN LANE, N. Y. —FOR SALE BY— WM. C. LEAVITT, - Norway, Me.

ALL FARMERS WHO ARE IN WANT OF A YANKEE PLOW OR A DEERFIELD LEVER HARROW, —OR— Planet Jr. Cultivator, Should know they can be found at W. A. FROTHINGHAM'S, The Veteran Shoe Dealer, South Paris, Maine. ALSO Wagons, Harnesses, etc. Plow Repairs. Brad'dy's, Coes' and Cumberland SUPERPHOSPHATES on hand. 16tf W. A. FROTHINGHAM.

BONDS. First-class Bonds Constantly on Hand. If you have money to invest that you wish to place where it will be perfectly safe and pay a fair rate of interest, call on or address the OXFORD COUNTY LOAN ASSOCIATION, of Norway, Maine. S. B. LOOKE, President. (1tf) H. D. SMITH, Treasurer.

A. W. WALKER, —Manufacturer of— Granite Monuments, Curbing, etc. SOUTH PARIS, - - - MAINE. Estimates on any line of Granite Work cheerfully given. Give me an opportunity to figure on your work. I may be able to save you money. (4I-1y)

WM. C. COLE, NORWAY, MAINE, Has for sale first quality CORD WOOD; Also STOVE WOOD. COAL of all kinds. Orders by mail will receive prompt attention, or orders may be left at H. COLE'S Jewelry Store.

DOG COLLARS. Horse Collars and Blankets. Carriage Robes, Dusters, Mats, Boots. Axle and Harness Oil. Trunks, Valises, Satchels, Extension Cases. Harness, $8.00 to $50.00. Every good thing in our line. Prices to fit the goods at CYRUS S. TUCKER'S HARNESS STORE NORWAY.

SEED OATS for sale in quantities to suit. Also a single harness nearly new. Call on Wm. C. Hobbs, Norway Center, Maine. 18-20*

STAND FOR SALE! The house and lot, corner of Main and Mill streets, Norway Village, known as the Barrows place. Lot contains about three-fourths of an acre of good land, on which there are ten or more grafted fruit trees. One and one-half story house, containing seven finished rooms, with good cellar and shed. Never failing spring of excellent water on the premises, which is connected with house by pump. Price Reasonable and terms easy. Apply to ALBERT SANBORN, Norway, Me. 18-19

ASSIGNEE'S SALE. Will be sold by public auction, on Tuesday, May 30, 1893, at two o'clock p. m., on the premises, the homestead, including the cabinet shop connected therewith, occupied by Sylvester Robertson, and situated on the northerly side of Main street, in Bethel Hill Village. Also the stock in trade of said Robertson, comprising chairs, tables, bedsteads, etc. CYRUS M. WORMELL, Assignee in insolvency. 18-19

BEATS THEM ALL

Oxford County Advertiser.

[Entered as second-class mail matter.]

Single Copies of the Advertiser Can be found each week on sale at the following places, at 4 cents each.
Norway.....F. P. Stone's
South Paris...A. M. Gerry's and A. F. Shurtleff's
Bethel.....G. B. Wiley's
Rumford Falls.....J. H. Wardwell's
Fryeburg.....A. F. Lewis'
Orders for single copies at 4 cents each sent direct to the office of publication will be promptly filled. ADVERTISER, Norway, Me.

OXFORD.

Joe Davis has returned.

Ed Smith has moved to Welchville.

Mrs. Ella Abbott of Dexter, is visiting at her grandfather's, James Chapman's.

Augustus Smith and wife visited friends here Sunday.

Mrs. Jennie Harmon and son have returned and she is at work in the mill.

George Parrott is visiting relatives in Lynn, Mass.

Elmer Parrott of Portland, and Ed of Windham, were at home Sunday.

Joseph B. Smith is advertising his farming implements for sale.

Frank Richards has sold his farm to C. M. Andrews for $2300. He will stop for a time with his brother, George, at Fore street.

The Mechanic Falls Dramatic Company played "Plaster Gold" here Saturday evening. It gave good satisfaction and Alice Cobb and Blanche Gould evinced dramatic qualities that even professionals might be proud of.

If you do not care to go to Chicago on the "New England Grocer's" plan, H. E. Thurston, Mechanic Falls, is prepared to furnish railroad tickets over any route at lowest prices. Correspondence solicited.

Those persons who want a finer class of work than local photographers can produce should remember that Chase can now furnish the best work of the best Portland artists. To show what this work really is he will take three cabinets for 50 cents, (less than actual cost) for any person who really wants a dozen if satisfactory.

Mrs. Nettie Philipps, who has been investigating the death of her brother, Jeff Bean at Carrigan, N. H., writes that he was coming down over the mountain with his last load of logs, driving four horses and accompanied by a companion, when the horses became frightened so that he could not control them and they ran away. Mr. Bean told his companion to jump off and at the same time used every effort to get the frightened horses under control. While they were galloping at the top of their speed down over a steep slope the pole strap broke so as to let the pole down in such a way as to overturn the load with Mr. Bean beneath. He crawled out from under the debris in an instant apparently uninjured; but it was soon found that he had ruptured something internally and he died in less than one hour after the accident.

Mrs. Fannie Morse and son, and Miss Mary Holmes have returned to their summer residence, the Willow Brook Farm at East Oxford.

EAST OTISFIELD.

S. P. Wardwell has moved into the rent over his store.

Harry Spiller has gone to work in the bakery at Norway.

Arthur Bean is at work for the season for M. V. B. Jillson.

Joseph W. Holden, esq., who has spent the past winter in Augusta and Portland, has returned to his home at Holdenville. He now contemplates a trip to the World's Fair.

F. L. Keene and S. T. Reed have exchanged horses.

The interior of the F. B. church has been much improved by a new coat of paint and new carpet. E. A. Holbrook did the job of painting.

Mrs. Hannah Briggs has returned to her farm near Wight's Corner. Her son, Alvin, is stopping with her at present.

School began in the Pugleyville district last week with Lena Perkins of Poland, as teacher. Mrs. Maurice Bowker teaches in the Wardwell district and Annie Hill on Scribner Hill.

WEST BETHEL.

Edgar Decker and family have moved to Waterford.

L. E. Allen has bought him a horse.

Etta Strout of Cumberland, is teaching *the village school.* She is boarding at W. H. Merrow's.

Elden C. Mills of Waterford, was in this village recently.

Albion Mason did some grafting for Fred Ordway last week. He is a good hand at the business.

Greer Merrill is in very poor health. He has several bad sores on his body.

Mrs. M. J. Bacon has been very severely afflicted with sore eyes and they are yet very bad.

Dan Mathewson is done clerking for A. S. Bean in the store.

Maurice Mason is at work on the railroad.

John Richards and family have moved to Norway.

Rufus Morrill, wife and daughter were in this village recently.

It is reported that Charlie Mills of Mason, is soon to move to this village.

We were glad to see Mrs. Susan Farwell riding out last Sunday, as she has not been away from home since last fall. She is a fine lady, a kind and obliging neighbor and her son, with whom she lives, has great reason to feel proud of his mother.

Mrs. M. J. Bacon recently received from her son and wife a box containing a good supply of maple honey and sugar, a great treat. Thanks.

ANDOVER.

Our village school commenced last Monday, the grammar department under the tuition of Miss Keys of Fayette, the primary under that of Miss Corson who taught the winter term of same.

If you do not care to go to Chicago on the "New England Grocer's" plan, H. E. Thurston, Mechanic Falls, is prepared to furnish railroad tickets over any route at lowest prices. Correspondence solicited.

R. L. Melcher has been quite sick of late.

The Hook and Ladder dance was a decided success. Nearly seventy-five couples joined in the grand march. It netted the managers after bills were paid about thirty-seven dollars. The proceeds go toward the erection of a Hook and Ladder building.

Wint Akers is painting and Arthur Roberts is carpentering at O. B. and E. S. Poor's.

Rev. Mr. Mabry delivered an interesting address at the Methodist church last Sunday evening.

Thurston Bros. are progressing finely with their drive. The recent rain came in the right time.

Brother J. W. Clark is treating the fence in the front of his residence to a coat of paint.

H. E. Bacon is at work for F. M. Thomas.

The schools at Happy Hollow, Farmer's Hill, South Andover and North Andover are to begin next Monday.

John W. Newton made us a flying visit last week.

Charles Abbott says he has commenced farming at full blast. The steers run away the first trip with the plow tied to them.

Fred Thomas is learning the inside of river driving. One day last week he tried to ride a log and at the same time soak his feet. The latter was a decided success.

Mrs. S. Cabot has returned from a visit at Boston.

D. A. Merrill has moved into the tenement recently vacated by J. A. Dunning.

Frank Learned is at work in J. L. Ripley's mill. HERMIT, JR.

BUCKFIELD.

Wednesday eve, May 10, the Mountain Waif is to be played by home talent at Nezinscott Hall with new scenery lately procured from the "Windy City." A good entertainment is looked for.

Uncle Isaac Shaw, hale and hearty at 87 years of age, passed the house of the scribe to visit a neighbor (Dea. Farrar) 92 years of age.

Manse Delano, formerly of Canton, lately from California, was in town Saturday. Rumor has it that he is to work Robinson's Dean's stock this season.

Russet boots are in vogue just now. C. B. says Fred tried to lift the carriage out of the mud while standing on the axle to save soiling his russets.

Geo. Cushman is quite ill at the present time with that chronic cough.

Bridge builder Joy is waiting his wife's recovery to move to Mechanic Falls.

The scribe's grandson, Charles and Merton Tilton from Bethel are with us for a time. "We are children together."

HEBRON.

A. M. Richardson and family of Waterville, have taken up their residence once more in Hebron. They will be a great addition to the community and will be gladly welcomed by all.

Mrs. Howe and Mrs. Cushman are gaining. Mrs. Chase is still very sick.

Friday evening the Grangers had an entertainment consisting of two farces and music by Conant's Band. During an intermission ice cream and cake were served. They realized over twenty dollars, which will go towards building the new hall.

School in district No. 8 commenced last week with Abbie L. Hibbs, teacher.

Quite a number of young people went to East Hebron, Saturday evening, to the drama.

Etta Rowe of West Minot, is at work for Mrs. Rebecca Cushman.

Charles Turner has lately purchased a large sized printing press.

Ernest Sturtevant was in town Sunday.

Etta Sturtevant has returned to Waltham, Mass.

Monday afternoon the students and teachers of Hebron Academy and others went by invitation to the house of Lemuel Gurney, where they were treated liberally to maple sugar. It has been the custom with Mr. Gurney to invite the students to a sugaring off every spring and they appreciate his kindness very much. In order to show their appreciation they presented him with a solid gold watch chain and charm. The charm was beautifully inscribed as follows: Lemuel Gurney from the Students of Hebron Academy, 1893. Mr. Flint of the '93 class made the presentation speech. They passed a very pleasant afternoon, singing, etc.

NORTH NORWAY.

Hortense Frost is boarding at John Carter's and teaching in the Verrill district.

Mrs. E. A. Cox and son are stopping at the Mt. Abram in Locke's Mills, awhile.

Mr. and Mrs. Henry Hamlin have returned from Duluth, Minn., and taken up their abode at H. Knapp's.

House cleaning, painting and papering seems to be the order of the day. Orrin Stone is doing a first-class job of that kind of business at F. Cox's.

Mrs. E. P. Morse from Upton is in town.

Kate Hobbs has returned and we hear the teacher, Miss Macallister, is to board with her.

To correct a mistake in last issue will say it was Blake instead of Heath that has hired to N. Small.

SUMNER.

The ice went out of Labrador May 7th.

The late heavy rain washed the roads so badly that they had to be repaired to make them passable.

G. B. Foster and C. B. Tuttle are at work for Henry Poland of Hartford.

Flora Sturtevant has gone to work for her uncle, L. P. Merrill of West Sumner.

Sabbath School commenced at the Morrill school-house May 7th.

School in district No. 5 begun May 2d, Jennie Varney, teacher.

We learn that Nelson Young of Hartford, sold a nice pair of oxen recently, price $145.

NEWRY.

School in district No. 4 began last Monday under the instruction of Miss Carter of Bethel.

J. S. Allen is on the road with his meat cart again.

Otis Baker is at work for M. L. Thurston in his mill.

Don Smith has done work in the mill and is going on to the farm.

Walter Powers put in some peas last Monday.

LYDIA E. PINKHAM'S VEGETABLE COMPOUND

Is a positive cure for all those painful

Ailments of Women.

It will entirely cure the worst forms of Female Complaints, all Ovarian troubles, Inflammation and Ulceration, Falling and Displacements, of the Womb, and consequent Spinal Weakness, and is peculiarly adapted to the *Change of Life.* Every time it will cure

Backache.

It has cured more cases of Leucorrhœa than any remedy the world has ever known. It is almost infallible in such cases. It dissolves and expels Tumors from the Uterus in an early stage of development, and checks any tendency to cancerous humors. That

Bearing-down Feeling

causing pain, weight, and backache, is instantly relieved and permanently cured by its use. Under all circumstances it acts in harmony with the laws that govern the female system, and is as harmless as water. It removes

Irregularity,

Suppressed or Painful Menstruations, Weakness of the Stomach, Indigestion, Bloating, Flooding, Nervous Prostration, Headache, General Debility. Also

Dizziness, Faintness,

Extreme Lassitude, "don't care" and "want to be left alone" feeling, excitability, irritability, nervousness, sleeplessness, fainting, melancholy, or the "blues," and backache. These are sure indications of Female Weakness, some derangement of the Uterus, or

Womb Troubles.

The whole story, however, is told in an illustrated book entitled "Guide to Health," by Mrs. Pinkham. It contains over 90 pages of most important information, which every woman, married or single, should know about herself. Send 2 two-cent stamps for it. For

Kidney Complaints

and Backache of *either sex* the Vegetable Compound is unequaled.

Lydia E. Pinkham's Liver Pills, 25c., cure Biliousness, Constipation, and Torpid Liver. By mail, or at druggists. All druggists sell the Vegetable Compound, or sent by mail, in form of Pills or Lozenges, on receipt of $1.00. *Correspondence freely answered.* You can address in strictest confidence, LYDIA E. PINKHAM MED. CO., Lynn, Mass.

THE SECRET OF THE GREAT SUCCESS OF THE GOLD CLARION

—PORTABLE—
COOKING RANGE

Can be easily ascertained by an inspection of its merits. It has the DOCKASH GRATE for coal, the greatest invention of the age, with which a saving in fuel is assured.

Made in every variety and style wanted, by skilful mechanics, from the best materials.

We warrant the CLARION to comprise more improvements than any other make.

Its great sales prove the fact that it leads all competitors.

MAKE NO DECISION without an investigation of the

GOLD CLARION,
Improved for 1893.

And save yourself much regret in the future at not having purchased the best range in the market. Every range warranted. Sold by wide-awake stove dealers. If not for sale in your locality, send to the makers, who will inform you how to purchase this celebrated Range. Manufactured and for sale by

SEND for 32-page book of testimonials.

Wood, Bishop & Co., Bangor, Me.

Highest of all in Leavening Power.—U. S. Gov't Report, Aug. 17, 1889.

Royal Baking Powder

ABSOLUTELY PURE

HANOVER.

Otis Hayford and wife have hired out to work this season for Smith Brothers.

A. Gyddon and wife have come from Lincoln to work for O. P. Russell this summer.

Maria Russell commences her school at Newry the 8th.

Will Clement of Bucksport, is visiting at his brother's, B. F. Clement's.

The logs for the new piers went down past here Sunday.

Henry Howe has built quite an addition to his barn.

Mrs. Charles Folsom from Locke's Mills, has been selling millinery goods here for a few days.

EAST DENMARK.

The powerful rain last week washed the roads badly and they are in a sad condition. The road from Alfonso Hilton's to Moose Pond bridge is impassable and has been fenced up.

E. P. and A. D. Fessenden have taken the job to drive the most of the logs from Moose Pond to Saco river.

Several of the farmers in this vicinity were hauling ashes from Brownfield depot last week.

School in district No. 6 is in session under the instruction of Minnie Roes of Bridgton.

P. D. Howell of Norway stopped with us one night last week.

Mrs. Ann Jewett has gone to Hiram to stay awhile.

Mrs. Almira Dunn is building a piazza and making other improvements on her house.

James Beck has moved from his house near the post-office to the Thomas Freeman place on the hill.

We saw a communication in the last week's ADVERTISER from C. H. Walker of Fryeburg in regard to the dog law. We never read law, but in our opinion Mr. Walker is about right. Read Sec. 2 and 10.

ARE YOU AWARE OF THE FACT THAT

HAMLIN & BICKNELL

Are selling Nice Prunes, 2 pounds for 25 cts.; Best Pumpkin, 10 cts. a can; Cocoa Shells, 5 cts. a pound, and the BEST TEAS AND COFFEES IN THE STATE?

We invite comparison. Try our goods once, and you will always use them if you want the best.

We can give you a big trade in Flour, if you are looking for a good one.

Hamlin & Bicknell are the Leading Grocers and Canned Goods House in Oxford County and are Free Sellers.

135 Main Street, Norway, Maine.

PARASOLS and UMBRELLAS.

Our stock has arrived. All new goods. No old stock in in our store. Call and look at them. They are pretty and cheap. You will need one either for sunshine or rain. It is a good time to select one now, before the more desirable ones are sold.

We are headquarters for *Gloves* of every description. *Lisle, Silk* and *Kid Gloves* for Ladies and children.

Dress Kids, Driving and *Work Gloves* for Men.

Ladies, have you seen our *Moreen Skirts?* We have one that is a great bargain. Also *Chambray* and *Sateen Skirts.*

We are closing out our White Cotton Underwear at cost. It's a good time to buy these goods.

We have just received a lot of new *Chenille Table Covers* We are making low prices on these and our *Moquette and Smyrna Rugs.*

Look at our Jackets and Capes before you buy.

MAIL ORDERS SOLICITED.

Yours Respectfully,

NOYES & ANDREWS,

Norway, Maine. 110 Main Street.

THE LARGEST STOCK —OF— Fashionable Millinery

To be Found in Oxford County.

All the Latest Styles, Novelties in Trimmings, etc., to which will be added weekly, everything desirable in new Shapes and Novelties.

TRIMMING DEPARTMENT

In charge of *TWO FIRST-CLASS TRIMMERS,* MISS HILL, of Boston, and MRS. F. E. DRAKE, of Norway.

Call and see for yourself the Quality, Style, Make and Prices.

Mrs. V. W. HILLS, - - Norway, Me.

"Umbrellas—Broken Umbrellas to mend?"
"No, Sir. It wont pay to mend, since
I can get a new one so very cheap, of

S. B. & Z. S. PRINCE.

FOR THE SPRING TRADE!

—LARGEST AND BEST LINE OF—

Wall Papers and Window Shades

IN THE COUNTY.

Masury's Paint, and other Leading Brands.

—A LARGE LINE OF—

Paint Brushes and Paint Supplies,

—AT—

THE NOYES DRUG STORE.

NOTICE.

The annual meeting of the stockholders of the Norway Electric Light and Power Co. will be held at the office of C. E. Holt, Norway, Me., on Tuesday May 16th, at 2 o'clock, p. m., for the election of officers and the transaction of any other business that may legally come before them:

1w FREELAND HOWE, Clerk.

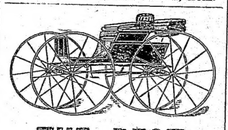

THE BEST

PLACE IN THE STATE TO BUY A

CARRIAGE,

—IS AT THE—

REPOSITORY

—OF—

H. L. LIBBY,

Norway, - - Maine,

Where there is a large variety of the Latest Styles, at less prices than the same goods can be bought for in any city in the State.

New Firm!

N. DAYTON BOLSTER & CO.,

(Successor to N. DAYTON BOLSTER,)

—SELLS—

Dry Goods, Groceries, Crockery, Carpets, Curtains, Poles and Sash Rods, Paints, Oil, Grass Seeds, Fertilizers, Plaster, etc.,

and hope by strict attention to business, and selling

"Good Goods" at Low Prices

on the plan of

"READY PAY" or SHORT CREDIT

only, to merit a large share of public patronage.

35 Market Square,

SOUTH PARIS, - - - MAINE.

N. D. BOLSTER. E. N. HASKELL.

T. L. WEBB'S

Blue Store,

NORWAY,

Maine.

READY-MADE

CLOTHING,

GENTS'

Furnishing Goods

AND

Custom

Tailoring.

The public are invited to examine the finest assortment of goods to be selected. Prices always the lowest.

Respectfully, T. L. WEBB.

MILLINERY!

Ladies, you will find the most

FASHIONABLE MILLINERY

—AT—

MISS J. SADDINGTON'S,

106 Main St., - - - Norway.

TWO WEEKS vs. FOUR YEARS

Kickapoo Indian Sagwa Shows Blood Cleansing Qualities of

Roots, Barks and Herbs.

MERIDEN, N. H., Dec. 3, 1892.

I was a constant sufferer from **Blood** and **Skin Diseases** for four years, and employed the best physicians in New Hampshire and consulted different specialists in Boston without benefit.

Finding no help, I began taking **Kickapoo Indian Sagwa,** and I **certify under oath** that it has afforded me more **relief in the past two weeks** than all the different physicians in the past **four years.**

JOHN H. MOORE, Meriden, N. H.

J. H. Moore, Meriden, N. H.

CORNISH, N. H., Dec. 8, 1892.

Personally appeared John H. Moore, well known to me to be reliable and made faith that the foregoing statement by him signed is true.

Before me, WM. H. SISSON, Notary Pub.

Kickapoo Indian Sagwa.

Nature's Remedy of Roots, Barks and Herbs for Blood, Liver, Stomach and Kidneys.

WEST PARIS.

The streets in our village are quite dry.

Mrs. Julia Kimball returned to her home here Monday.

Mrs. S. H. Claflin and her brother, Asa Hill, returned home last week from Brockton, Mass., where they have been spending the winter.

J. P. Curtis has raised his house one story.

B. B. Dennen has purchased the post-office building of G. W. Bryant and will soon take possession.

Members of the Grange have purchased what is known as Judkins Hall.

Ralph Fuller and his sister Olive of South Paris were in town last week.

H. L. Emery has gone to Waterford to work in a chair factory.

The M. E. Sunday-school met with Mr. and Mrs. H. E. Andrews for a social evening last Friday.

Memorial day exercises are to be held in this place. Hon. John P. Swasey will deliver the address.

Mrs. David Emmons was suddenly called to Washington, D. C., last week to attend the funeral of her sister.

Dr. Yates and wife received a short visit last week from their daughter, Myrtle D. Yates, who is attending school at Kent's Hill. This finishes her third year.

Jennie Brown, daughter of H. G. Brown, esq., has gone to Boston for a stay of two months or more. Her company will be a great loss to her parents as well as her energy and interest in the different societies to which she belongs.

Our school commenced last Monday under the instructions of Lula Buck of Gorham, N. H.

If you do not care to go to Chicago on the "New England Grocer's" plan, H. E. Thurston, Mechanic Falls, is prepared to furnish railroad tickets over any route at lowest prices. Correspondence solicited.

The Universalist Circle gave one of their fine entertainments at Centennial Hall last Friday evening. The Siren Band of local talent gave a concert with the following program: Song and march entitled De Siren Band; chorus, Brighter am de Hebenly Glory; song, Dat Old Rheumatics, by Aunt Chloe, was sung and acted very finely and created a good deal of amusement and we heartily encored and applauded; song and chorus, Ise Gwine back to Dixie; song and chorus, Dats what de Good Book Says, by Jenthun Brown; instrumental music by the Siren Band; song chorus, Who Built dat Ark, by Dorothy Jinks, was finely executed; chorus, De Good Lord wants You Now; quartette, Flowers of Tennessee, by Sniks, Jinks, Slim and Jones; instrumental music by the Siren Band; tambourine drill by the Little Coons was pronounced by able critics from out of town as being very fine and was roundly applauded and encored: song and chorus, De News dats ober town was the crowning piece and the many good hits caused roars of laughter, encore Gib and dat Watermellin; song and chorus, Swing Dose Gates Ajar, by Dolly Sniks; recitation, Am dis Life Wuf de Living, by Nelly Bly was exceedingly good; chorus, Pickin on a Harp. The entertainment was fine and thoroughly appreciated by the large audience present.

Charles S. Bacon has a pair of good Holsteins 13 months old that girt 5 feet and 10 inches and weigh 1920 pounds. Each steer weighs 960 lbs.

The Fryeburg parties cleared up the machinery work in the chair factory last Saturday and are making arrangements to move the machinery and leather works to Fryeburg at once. This will make us look a little lonesome here for a while.

B. B. Dunning has taken possession of the post-office.

It looks now as though we should soon have one of West Paris' young men that was born and brought up here, Frank Mooney, as station agent. Frank has hosts of friends here who will welcome him back to his old home. We are glad for ourselves and especially for his aged father, William C. Mooney, who has been here at the G. T. R. station so many years as switchman and baggage master. Mr. Scott has been promoted to station agent at Yarmouth. Mr. Scott has been an efficient, reliable and agreeable agent during his term of service here.

Pearl Atkins, wife and child of South Paris spent last Sabbath in our village.

Dr. F. H. Packard has been in Portland the past week attending the Masonic Grand Lodge.

The late heavy rains washed out our roads badly and many are in an unsafe condition.

The dog law passed by our last Legislature does not reflect much credit to the intelligence and good judgment of our law makers who wasted valuable time in discussing dog, game, fish and other similar laws at the neglect of important legislation. Why don't they pass a law to tax cats, hens, etc. If they had adjourned after a session of two or three weeks they would have done themselves and the State credit.

H. Curtis' blacksmith shop is a busy place. He keeps four men busy besides himself.

SOUTH RUMFORD.

W. F. Clark and F. F. Putnam have gone driving river on Weld Pond and Webbs River.

The recent heavy rains have brought the river up, so that the road is impassable in two places between F. P. Putnam's and W. Clark's and the teams all have to go over Hall Hill.

Maydell Hemingway commenced her school in district No. 4 Monday, May 8. She is a teacher of some experience and we predict a successful term.

F. P. Putnam is putting new sills under his house.

E E Abbott took a trip to Andover May 5th. He says he saw only one farmer that had begun doing spring's work and he was ploughing on very sandy land.

Mr. Cooledge of East Dixfield has been grafting trees for Dr. James Putnam.

Mrs. Steve Berry has gone to Aroostook County visiting relatives.

Chris Reed has gone on to the river to work for Bearce & Wilson.

C. M. Elliott has moved back on to his farm on Hall Hill. Mr. Verrill of Peru is moving on to the Thurston farm where Mr. Elliott has lived the last three years.

Herbert Berry has broken up housekeeping, owing to the ill health of his wife, and they are going to East Dixfield. Mrs. Berry will stay with her folks until her health is better.

A. D. Putnam is to move into the rent vacated by Mr. Berry.

SNOWS FALLS.

Ellen A. Estes has gone to Hebron to work for H. K. Stearns.

John F. Wood of Boston was at his son's one day last week.

S. K. Estes is at work at Bethel.

Mrs. S. K. Estes' mother, Mrs. Whitman, is with her.

Lora N. Curtis is at work at South Paris.

FRYEBURG.

Rev. Mr. Speirs of Portland will preach in the New Church on Sunday next.

Mrs. Kimball of Bridgton has been stopping with her husband at Mr. Evans'.

Mrs. Wm. Bradley and daughter have returned home after spending the winter in North Bridgton.

Miss Gordon spent a few days this week with relatives in Portland.

Our academy base ball nine played with the North Bridgtons Saturday afternoon and defeated them. This is the first game our boys have played this term. May they still continue in the good work they have begun.

J. S. Barrows of Boston spent Sunday in town.

Is you do not care to go to Chicago on the "New England Grocer's" plan, H. E. Thurston, Mechanic Falls, is prepared to furnish railroad tickets over any route at lowest prices. Correspondence solicited.

LOVELL.

Rene Hatch has been very sick for a few days but is now thought to be better.

D. P. Lord of East Fryeburg, who has been at work at the Center for a short time, was injured by falling through a scuttle at the mill of Fox & Son a few days since.

A supper will be given at the town house on Wednesday evening, the 17th inst., in aid of the repairs of the house.

The severe rain of Thursday injured the roads badly and caused bad washouts.

The following postal service has been discontinued:—Hastings from Gilead; Otisfield Gore from Bolster's Mills.

ALMOST A MIRACLE.

The Most Astonishing Cure Ever Made by Medicine.

A TERRIBLE EXPERIENCE

Two Bottles of Brown's Sarsaparilla Restores a Man to Health and Strength After All Hope Had Fled.—For Sixteen Years He Had a Sore which Discharged a Quart a Day.—He was Helpless, Bed-Ridden, and Given Up to Die.

Here are the plain facts of the most astonishing cure on record. We offer to prove the truth of just such statements or forfeit Five Thousand Dollars.

BANGOR, Me., Feb. 17.

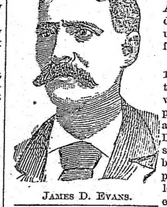

JAMES D. EVANS.

I, James D. Evans, now a resident of Abbott, Me., do testify under oath as follows:

April 15, 1873, I was taken sick with what proved to be a lung fever. During this sickness, a blister was applied to my left side, the effect of which caused a fever sore. I got through the fever and moved about and out of doors some, but the side and sore therein began to swell and I was again put to bed. This was about June, 1873. On June 17, this sore was lanced by Dr. Trueworthy, of Guilford, Maine, and I have been told six quarts were taken from the side.

From that time until June 27, 1889, *16 years, 10 days, there was a constant flowage from my side. In all, six sores appeared, and the daily flowage of matter was about one quart during all these years.*

These sores were very offensive in their odor and I can conceive of no one save my mother who would have dressed and cared for them, and during all these sixteen years she dressed my side from two to six times each day and night. In this awful condition, helpless and totally helpless, I passed the best years of my life.

I tried medicine and physicians but got no aid; everybody said I must die; the physicians said so and gradually I shrivelled up until my former weight of one hundred and fifty pounds was reduced to ninety pounds.

In April, 1889, I bought a bottle of Brown's Sarsaparilla. The use of the first bottle resulted in seeming new strength; I had more ambition and life, though the flow of matter continued. I bought and used the second bottle. I continued to gain in strength, the flowage decreased from day to day, and ere the second bottle had been taken, the sores ceased running.

This flowage ceased June 27, 1889, not have I ever experienced it since. I grew stronger and at last was able to do some work. That summer I began to cut white birch upon our own land in Abbott, and *have since worked at lumber operations and farming.* I feel strong and well, my side has entirely healed, I weigh one hundred and thirty-five pounds, eat and sleep well, and experience no inconvenience from my old fever sores, save when I undertake to lift a heavy log or other heavy weight.

To the two bottles of Brown's Sarsaparilla I certainly owe my cure and perhaps my life.

In September, 1890, I introduced myself to Mr. Ara Warren, in his store in Bangor, showed him my side and told him my story. Had never seen him before. There were present two gentlemen, and to them also I showed my side and told my story.

Feb. 16, 1891, a representative of Brown's Sarsaparilla saw me in Bangor, and at his request I submitted my side to a photographer. I state my case for publication, to the end that others might be benefited, and because I am very grateful to Ara Warren, the proprietor of Brown's Sarsaparilla, for producing the medicine that cured me, and my recovery has always been a source of wonderment to everybody.

JAMES D. EVANS.

BANGOR, Feb. 17, 1891.

Then personally appeared the above James D. Evans, and took oath to the truth of the above statement before me.

C. A. BAILEY, Justice of the Peace.

Reader, you may not be afflicted as James D. Evans was, but you may be suffering from some form of disease resulting from impure blood. Pimples, blotches, and boils show that the poison is in the system and doing its work every moment. Remember, there is no blood disease from pimples to the most horrible tumors but what

BROWN'S Sarsaparilla

will eradicate completely and permanently. No remedy known has ever produced such remarkable cures as **Brown's** Sarsaparilla. It is gentle in its work, but successful, sure, and lasting in results.

Remember there is nothing "just as good" as **Brown's** Sarsaparilla. There is no remedy which can show so many genuine and remarkable cures as **Brown's** Sarsaparilla. Made by Ara Warren & Co., Bangor, Me.

SOLD BY ALL DEALERS.
$1.00 PER BOTTLE, SIX FOR $5.00

Refrigerators

Will soon interest the people.

The Alaska

is the one they want.

They are Dry!

They are Handsome!

They are perfect in construction!

They are cheap when you take into consideration their value and usefulness. Those sold last year gave perfect satisfaction.

WM. C. LEAVITT,

Norway, - - - - - Maine.

HAVE YOU BEEN

—AT—

No. 8 Front St.,

HARRISON

Lately? Better Go!

WAY DOWN PRICES

—AND—

NEW GOODS.

ALUMINUM KEY CHAINS!

LIGHTEST IN THE WORLD.

—Weighing only ½ oz.—

Sent Post Paid on receipt of 25 cts.

WM. C. LEAVITT, Norway, Me.

SHADE TREES! Ilmr stock to mate. Will furnish shade trees and set them out. Yearing. Walter S. Buck, Norway, Maine. 19-21

H. B. FOSTER,

Clothing and Gents' Furnishings!

Winter Stock.

The balance of our Winter stock will be offered at prices lower than than ever before. Men's, Youths', and Boys' Clothing marked way down.

We have a few Ulsters left which we have marked $2.50 and $5.00. Good values at $3 50 and $7.00.

In Men's Overcoats, we can suit you, from $3.50 up.

Heavy weight Overshirts at cost. Jersey and Flannel.

Gloves and Stockings at greatly reduced prices.

Winter Underwear at prices which means a saving to you on every purchase.

WET WEATHER CLOTHING. Rubber Coats. Mackintoshes. Oil Suits. Rubber Leggings. Umbrellas.

Spring Stock.

MEN'S SUITS

Of all kinds and descriptions, from $3.00 up. A nice line of Cheviots in a number of colors, Black, Blue, Gray, Brown, etc. A large line of Worsteds.

YOUTHS' SUITS

In a great many styles and patterns and at prices to please you.

BOYS' SUITS.

We make a specialty of Boys' Clothing, and our present stock is the best we have ever shown. We can show you Suits for 85c., $1.00 to $5.00. These suits are very low, quality considered.

SUMMER SHIRTS

In Jerseys, Cheviots, Outing, Domet and French Flannels, Sateens, etc. You should see our White Shirts at 35 cents.

Neckwear in all shapes. Collars and Cuffs, Hosiery, Suspenders, Underwear, etc. A nice assortment of Cuff Studs. Handkerchiefs of all kinds.

HATS and CAPS, { We have all the styles in Derbies. The new Flange Rim in a large number of colors. Soft Hats in all shapes and qualities.

Remember we have the largest stock and the lowest prices.

H. B. FOSTER, {Successor to F. Q. ELLIOT & CO.} 133 Main Street, Norway, Me.

READ

Men's Calf Congress,

BETWEEN

All Solid Leather,

THE

For $1.75.

LINES.

YOU ALWAYS FIND BARGAINS

—AT—

Oxford County Shoe Store,

Norway, - - - - - - Maine.

F. W. FAUNCE, Clerk.

At Crooker's Hardware Store

You will find Barbed and Plain Wire Fence; Hartman's Visible Panel Fence, which is absolutely harmless: Poultry Wire Fence,

Averill Paint in all Shades,

For outside or inside work. JAPAN, VARNISH, DRYER and STAINS.

A full stock of Hardware,

FARMING TOOLS and TIN WARE.

J. O. CROOKER,

138 Main Street, - - - Norway, Maine

WE ARE READY

—FOR THE—

Spring and Summer Trade

—WITH ONE OF THE BEST STOCKS OF—

Men's and Boy's Clothing

—AND—

Gents' Furnishings.

Before you buy your new clothing you are invited to call and look over our stock and get prices. Yours, Respectfully,

J. W. SWAN & Co.,

(Formerly F. H. NOYES & Co.)

Norway, - - - - - - Maine.

Plows and Harrows

Will now be in demand.

—THE—

Buffalo Pitts Lever Spring Tooth

IS THE LEADER.

THE CHILDS FLOAT HARROW

is the best of the kind.

I have a few of these I will close out at an extremely low price.

—ALSO—

Two Syracuse Plows

at your own price. Call and get one before they are gone.

WM. C. LEAVITT,

Norway, - - Maine.

H. W. JOHN'S ASBESTOS LIQUID PAINTS

Are used to larger extent than any other in the market.

Railroads, Factories —AND— Large Consumers

Use it almost exclusively.

WHY? BECAUSE IT IS THE BEST.

WM. C. LEAVITT

NORWAY, ME., AGENT.

Color Card Sent on Aplication.

SPECIAL SALE

—FOR—

Monday, May 15.

All of our Ladies' Print; Wrappers and Dresses; Children's Aprons and Dresses,

to be sold at reduced rates, for

For Monday, May 15th, only.

MERRITT WELCH,

Norway, - - - - - - Maine.

SUBSCRIPTION NOTICE.

If blue mark is drawn through this paper it shows you that your subscription to paper expires, and no more papers will be sent unless it is renewed.

CARD OF THANKS.

We wish to extend our heartfelt thanks to the neighbors and friends who so kindly assisted us with money, sympathy, thought, deeds and words, during the recent sickness and death of our daughter and granddaughter; also the undertaker who was so kind, and Rev. C. E. Angell, who spoke words of comfort and consolation.

SARAH J. STEARNS.
GEORGE H. BROWN.

Norway, Me.

CARD OF THANKS.

As an expression of our appreciation of the many kind words and acts of neighbors and friends during our recent affliction, I improve this opportunity to extend to them our sincere thanks.

MRS. C. H. HASKELL.
MR. and MRS. JAMES DANFORTH.

Norway, May, 10, 1893.

BUSINESS SPECIALS.

Under this head business notices will be inserted for 10 cents per line for each insertion.

A lot of new wall papers has just received at the Noyes Drug Store.

T. L. Webb's Blue Store is filled with bargains in summer clothing and furnishings.

More than one large lot of new millinery received this week at Mrs. Hills'.

Dr. Drake will be away Monday, Tuesday and Wednesday of next week.

Two large front rooms to let to persons who would like to furnish the rooms and take their meals out. Apply to Mrs. F. Keith, 49 Beal St., Opp. depot. 19-

By far the largest stock of millinery in Oxford Co. can be found at Mrs. Hills'.

W. S. Buck will furnish shade trees.

When looking for summer underwear do not fail to call on M. P. Libby.

The Templar for $160.00 is a wonder. Call and see one and be convinced. W. C. Leavitt agent.

Mrs. F. E. Drake, one of Mrs. Hills' trimmers, has returned from a few days visit in Boston.

Attend the special sale of rugs at Noyes & Andrews'.

Gene Andrews has just arrived from Canada with a lot of horses. They are horses and carriages at Andrews' stable.

The Warwick tires can be repaired in five minutes. They are detachable. Wm. C. Leavitt agent.

Bicycles and sundries at lowest prices at Hills'.

Dr. Drake's method is perfectly safe. No pain, less soreness, gums heal quicker than with anything else, or where nothing is used.

David Flood has a good pasture to let. See adv.

Read what the Master of Oxford County Grange says about Dr. Drake's method of